

Jamato

INDUSTRIAL SEWING MACHINE

**ILLUSTRATED SPARE PARTS LIST
FOR
HIGH SPEED
SAFETY STITCH MACHINE**

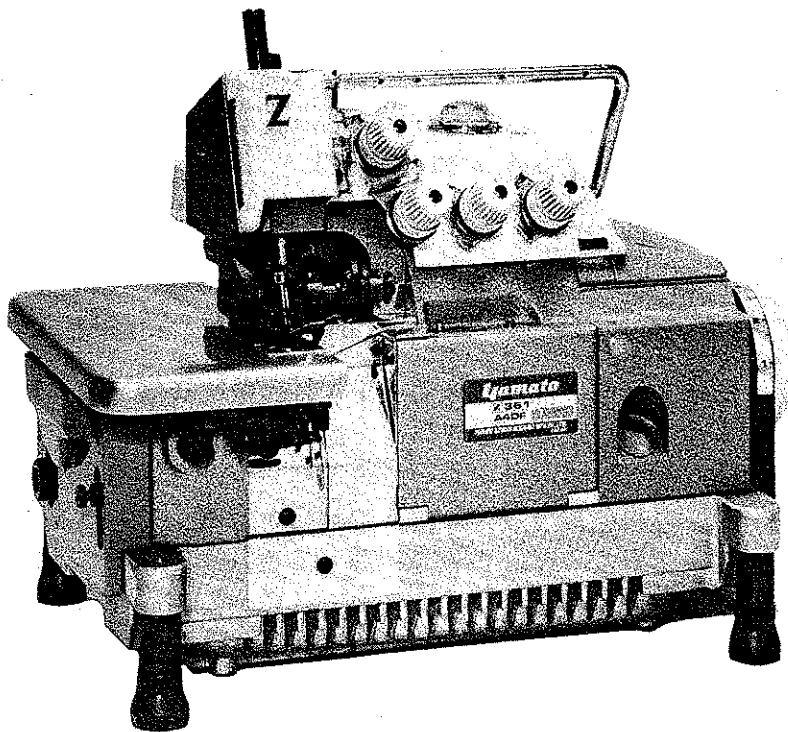

MODELS & DEVICES

Z361 Z362 Z365

Z366 Z367 Z368

— C — K — MT — MT 10 —

The Guideline to Utilize Parts Book for Class Z361

Quickly and without mistake, when certain part must be replaced for repair or remodelling, you will obtain the right object in your hands by means of this Parts Book which shows names and numbers in contrast with illustrations by each mechanism.

Parts for Z361-A3DF (A4), the standard model, are shown from Page 1 to 13, and those for Sub-models, Attachments and Extra Parts to be supplied on extra orders from Page 14.

Note: * Parts for Sub-models are shown only by those different from the standard model.

* Parts used in common with the standard model are not shown except those of virtual lines (two-dots chain lines).

For your convenience, Gauge Parts are shown in "List of Spare Parts", Page 21.

By Parts Numbers listed in "INDEX" from Page 22, you can easily check the shape and/or setting spot of parts on machines.

Your purchase order must be placed with their own numbers!

Additionally, kindly understand that there may be some changes in numbers or shapes of parts owing to our constant technical improvements, because the Parts Book has been made on the basis of the production in May, 1982.

〈パーツブックご利用に際して〉

この度は、ヤマトZ361クラスのみシンをお買上げ頂き、誠にありがとうございます。

このパーツブックは修理交換用の部品や他のモデルに改造する場合等に目的の部品をいち早く捜して頂くため、分かり易く機構別にイラストと表を対比して掲載しております。

すなわち、Z361-A3DF(A4)を基本モデルとし、1ページから13ページまでを基本モデル、14ページからサブモデル、附帯装置及び特注部品の部品を掲載しております。このサブモデルの部品構成は、基本モデルと異なる部品のみを掲載しており、仮想線(2点鎖線)及び無掲載の部品は基本モデルと共通使用のものでありますから、この点ご注意ください。

ゲージパーツ関係は21ページに主要部品リストとして分かり易く表にしてありますので合わせてご利用ください。

また、部品番号で部品の形状や、ミシンのどの部分に組込まれている部品か等をお調べの場合は22ページからの索引(INDEX)にて簡単に引き出せます。

部品をお求めの際は部品番号でお間違いのないようお願いします。

なお、このパーツブックは1982年5月現在製造中のミシンを基本に作成しております。品質性能に関しましては絶えず研究し、日々改良を加えておりますので部品番号及び形状等が異なる場合がありますからご了承ください。

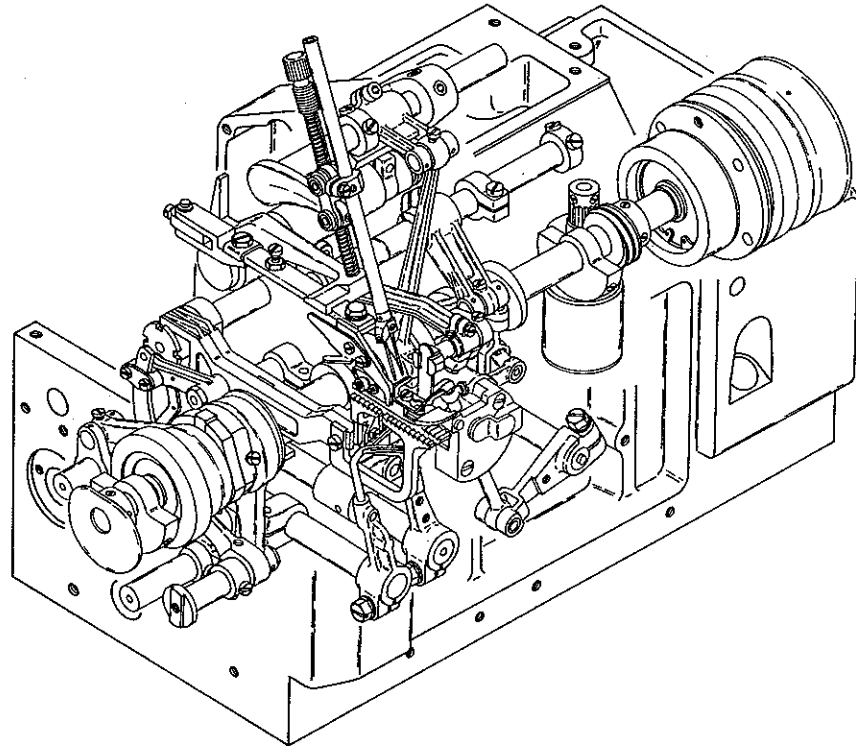

PERSPECTIVE
透視図

CONTENTS

目次

| | | |
|--|----------------------|----|
| MISCELLANEOUS COVERS (1) | カバー関係(1)..... | 1 |
| " " (2) | " (2)..... | 2 |
| " " (3) | " (3)..... | 3 |
| MISCELLANEOUS THREAD EYELETS | 糸道関係..... | 4 |
| CRANKSHAFT & MISCELLANEOUS BUSHINGS | 主軸及びブッシュ関係..... | 5 |
| NEEDLE BAR DRIVING MECHANISM | 針棒機構..... | 6 |
| KNIFE DRIVING MECHANISM | メス機構..... | 7 |
| PRESSER FOOT MECHANISM | 押工機構..... | 8 |
| UPPER LOOPER DRIVING MECHANISM | 上ルーパ機構..... | 9 |
| LOWER & DOUBLE CHAINING LOOPER DRIVING MECHANISM | 下ルーパ及び二重環ルーパ機構..... | 10 |
| FEED DRIVING CONTROL MECHANISM | 前送り調節機構..... | 11 |
| FEED DRIVING MECHANISM | 送り機構..... | 12 |
| LUBRICATING MECHANISM | 給油機構..... | 13 |
| EXTRA & Z361-Y-C, 362-A-Y-C EXCLUSIVE PARTS | 特注部品及びサブモデル専用部品..... | 14 |
| Z365-A, 366-A, 367-A EXCLUSIVE PARTS | サブモデル専用部品..... | 15 |
| Z365-C, 366-C EXCLUSIVE PARTS | サブモデル専用部品..... | 16 |
| Z368-A EXCLUSIVE PARTS | サブモデル専用部品..... | 17 |
| "C" & "K" DEVICE | "C"及び"K"装置..... | 18 |
| "MT" DEVICE | "MT"装置..... | 19 |
| THREAD STAND & SUPPORTING BOARD | 糸立台及び受け板..... | 20 |
| LIST OF MAIN SPARE PARTS | 主要部品リスト..... | 21 |
| INDEX | 索引..... | 22 |

Illustration of this Parts Book is based on the Model Z361-A3DF (A4DF).
このパーツブックはZ361-A3DF (A4DF)を基本にしてイラストを作成しております。

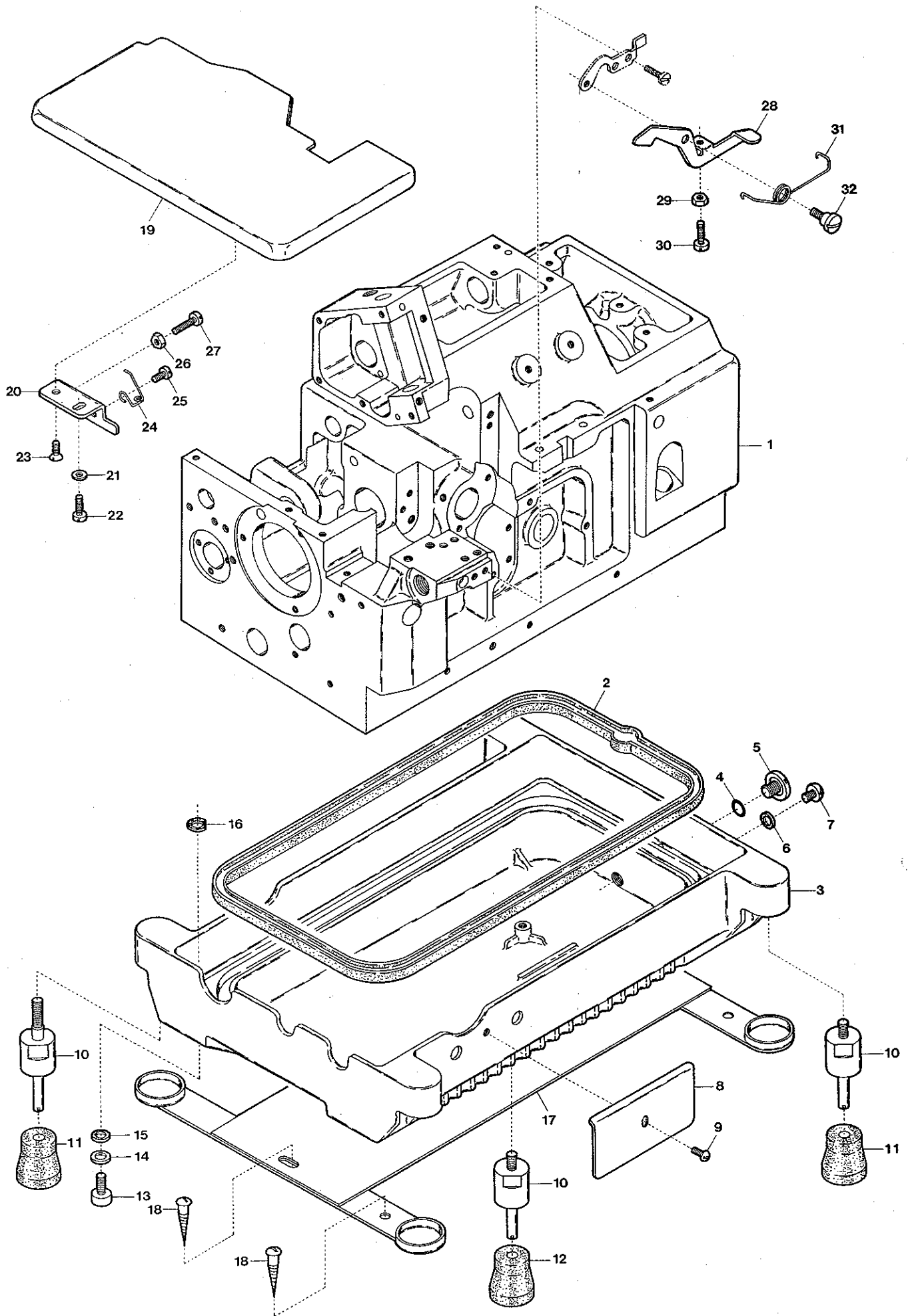

MISCELLANEOUS COVERS(1)

カバー関係(1)

1

| Ref. No. | Parts No. | Description | 品名 | Amt. Req. |
|----------|-----------|------------------------------------|-------------------|-----------|
| 1 | 31880 | Machine Frame | フレーム | 1 |
| 2 | 33209 | Base Gasket | ベースパッキン | 1 |
| 3 | 36501 | Base | ベース | 1 |
| 4 | 32421 | Drain Hole Seal for Inner | リング | 1 |
| 5 | 5076 | Drain Hole Screw for Inner | ベース油抜キネジ(大) | 1 |
| 6 | 567 | Drain Hole Seal for Outer | ベース油抜キパッキン(小) | 1 |
| 7 | 9852 | Drain Hole Screw for Outer | ベース油抜キネジ(小) | 1 |
| 8 | 33284 | Chip Guard (Lower) | 切屑除ケ | 1 |
| 9 | 1330 | Screw for 33284 | 切屑除ケ止ネジ | 1 |
| 10 | 34628 | Adapter (Short) | アダプタ(短) | 4 |
| 11 | 32879 | Base Rubber Cushion (Blak-colored) | ベースゴム座 | 3 |
| 12 | 33627 | " " (Green-colored) | ベースゴム座 | 1 |
| 13 | 5519 | Screw for 36501 | ベース止ネジ | 4 |
| 14 | 563 | Washer for 36501 | ワッシャ | 4 |
| 15 | 570 | Seal for 36501 | ベースパッキン | 4 |
| 16 | 317 | Seal for 36501 | ベースパッキン | 4 |
| 17 | 33026 | Rubber Cushion Holding Plate | ベースプレート | 1 |
| 18 | 6910 | Wood Screw for 33026 | ベースプレート止ネジ | 4 |
| 19 | 31883 | Cloth Plate (Upper) | クロスプレート | 1 |
| 20 | 34507 | Cloth Plate Latch Bracket | クロスプレートバネ掛ケ片 | 1 |
| 21 | 532 | Washer for 34507 | クロスプレートバネ掛ケ片ワッシャ | 1 |
| 22 | 4358 | Screw for 34507 | クロスプレートバネ掛ケ片止ネジ | 1 |
| 23 | 9143 | Screw for 34507 | クロスプレートバネ掛ケ片止ネジ | 1 |
| 24 | 36515 | Cloth Plate Spring | クロスプレート戻シバネ | 1 |
| 25 | 7006 | Screw for 36515 | クロスプレート戻シバネ止ネジ | 1 |
| 26 | 335 | Stopper Nut for 31883 | クロスプレートストップバネジナット | 1 |
| 27 | 7405 | Stopper Screw for 31883 | クロスプレートストップバネジ | 1 |
| 28 | 36516 | Cloth Plate Latch | クロスプレートフック | 1 |
| 29 | 322 | Nut for 36516 | クロスプレートフックナット | 1 |
| 30 | 1174 | Screw for 36516 | クロスプレートフック止ネジ | 1 |
| 31 | 34509 | Cloth Plate Latch Spring | クロスプレートストップバネ | 1 |
| 32 | 6066 | Screw for 34509 | クロスプレートストップバネ止ネジ | 1 |

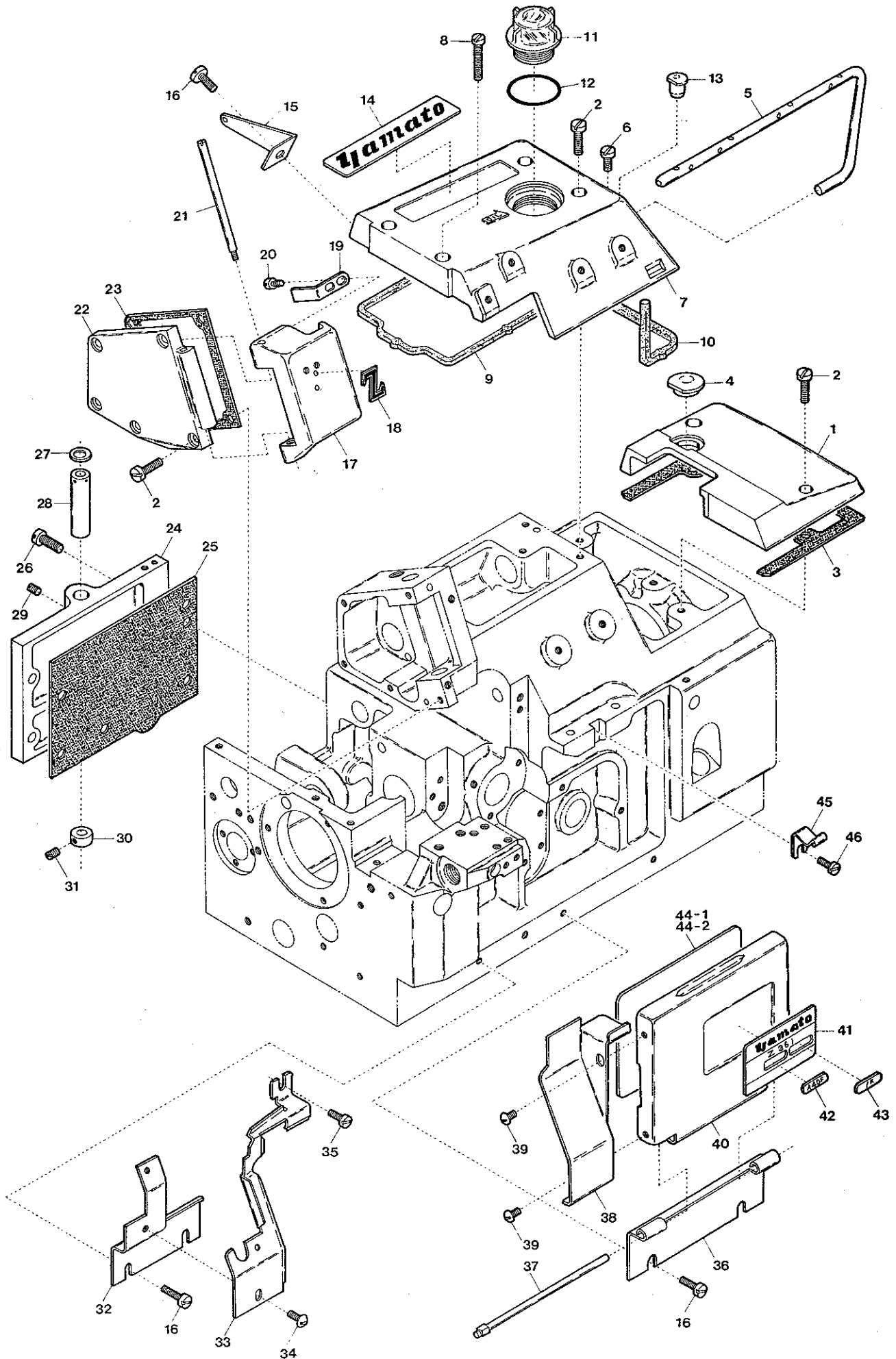

| Ref. No. | Parts No. | Description | 品名 | Amt. Req. |
|----------|-----------|---|--------------------|-----------|
| 1 | 36429 | Top Cover (Right) | 上カバー(右) | 1 |
| 2 | 4445 | Screw for 36429, 36333, 36240 | 止ネジ | 9 |
| 3 | 36414 | Top Cover Gasket (Right) | 上カバーパッキン(右) | 1 |
| 4 | 36336 | Packing Piece for 36429 | 上カバー(右)詰栓 | 1 |
| 5 | 32970 | Thread Lead Bar | 糸道棒 | 1 |
| 6 | 4435 | Screw for 32970 | 糸道棒止ネジ | 1 |
| 7 | 36333 | Top Cover (Left) | 上カバー(左) | 1 |
| 8 | 9106 | Screw for 36333 | 上カバー(左)止ネジ | 2 |
| 9 | 36507 | Top Cover Gasket (Left) | 上カバーパッキン(左) | 1 |
| 10 | 36334 | Top Cover Gasket (Small) | 上カバーパッキン(小) | 1 |
| 11 | 20004 | Oil Cap | オイルキャップ | 1 |
| 12 | 20005 | Oil Cap O-ring | オイルキャップOリング | 1 |
| 13 | 36479 | Packing Piece | 詰栓 | 1 |
| 14 | 916 | Brand Name Plate | 銘板 | 1 |
| 15 | 33562 | Double Chaining Looper Thread Eyelet (Rear) | 後糸道 | 1 |
| 16 | 4440 | Screw for 33562, 31871, 32607 | 止ネジ | 5 |
| 17 | 36179 | Needle Thread Cover | 針糸カバー | 1 |
| 18 | 1016 | "Z" Mark | Zマーク | 1 |
| 19 | 32620 | Needle Thread Cover Latch Spring | 針糸カバーバネ | 1 |
| 20 | 7006 | Screw for 32620 | 針糸カバーバネ止ネジ | 2 |
| 21 | 32622 | Needle Thread Cover Pin | 針糸カバーピン | 1 |
| 22 | 36240 | Side Cover | 横カバー | 1 |
| 23 | 32618 | Side Cover Gasket | 横カバーパッキン | 1 |
| 24 | 31885 | Cloth Plate Hinge | クロスプレートヒンジ | 1 |
| 25 | 34639 | Cloth Plate Hinge Gasket | クロスプレートヒンジパッキン | 1 |
| 26 | 5089 | Screw for 31885 | クロスプレートヒンジ止ネジ | 5 |
| 27 | 528 | Washer for 31885 | ワッシャー | 1 |
| 28 | 34637 | Cloth Plate Eccentric Bushing | クロスプレートエキセンブッシュ | 1 |
| 29 | 7650 | Screw for 34637 | クロスプレートエキセンブッシュ止ネジ | 1 |
| 30 | 34505 | Cloth Plate Hinge Pin Collar | クロスプレートヒンジピンカラー | 1 |
| 31 | 1459 | Screw for 34505 | クロスプレートヒンジピンカラー止ネジ | 1 |
| 32 | 31871 | Chip Guard Support | 切屑落シ板取付板 | 1 |
| 33 | 31872 | Chip Guard (Fixed) | 切屑落シ板(大) | 1 |
| 34 | 1330 | Screw for 31872 | 切屑落シ板(大)止ネジ | 2 |
| 35 | 1223 | Screw for 31872 | 切屑落シ板(大)止ネジ | 1 |
| 36 | 32607 | Front Cover Hinge | 前開キカバーヒンジ | 1 |
| 37 | 32608 | Front Cover Hinge Pin | 前開キカバーヒンジピン | 1 |
| 38 | 31873 | Chip Guard (Openable) | 切屑落シ板(小) | 1 |
| 39 | 5131 | Screw for 31873 | 切屑落シ板(小)止ネジ | 2 |
| 40 | 36435 | Front Cover | 前開キカバー | 1 |
| 41 | — | Model Plate (See the table.) | 型式板(下表参照) | 1 |
| 42 | — | Gauge Indicate Plate (See the table.) | ゲージ記号板(下表参照) | 1 |
| 43 | — | Device Indicate Plate (See the table.) | デバイス記号板(下表参照) | 1 |
| 44-1 | 2528 | Threading Chart (Z361) | 糸通シ図 | 1 |
| 44-2 | 2529 | " " (Z362) | " | 1 |
| 45 | 32609 | Front Cover Latch Spring | 前開キカバーバネ | 1 |
| 46 | 4358 | Screw for 32609 | 前開キカバーバネ止ネジ | 1 |

| Model Plate | Parts No. |
|-------------|-----------|
| Z361 | 18650 |
| Z362 | 18651 |
| Z365 | 18652 |
| Z366 | 18653 |
| Z367 | 18654 |
| Z368 | 18655 |

| Gauge Indicate Plate | Parts No. |
|----------------------|-----------|
| Y4DF | 20804 |
| A3DF | 20802 |
| A4DF | 20806 |
| A4GF | 20770 |
| C5DF | 20810 |
| C5GF | 20771 |

| Device Indicate Plate | Parts No. |
|-----------------------|-----------|
| /K | 18700 |
| /MT | 18701 |
| /MT10 | 18774 |

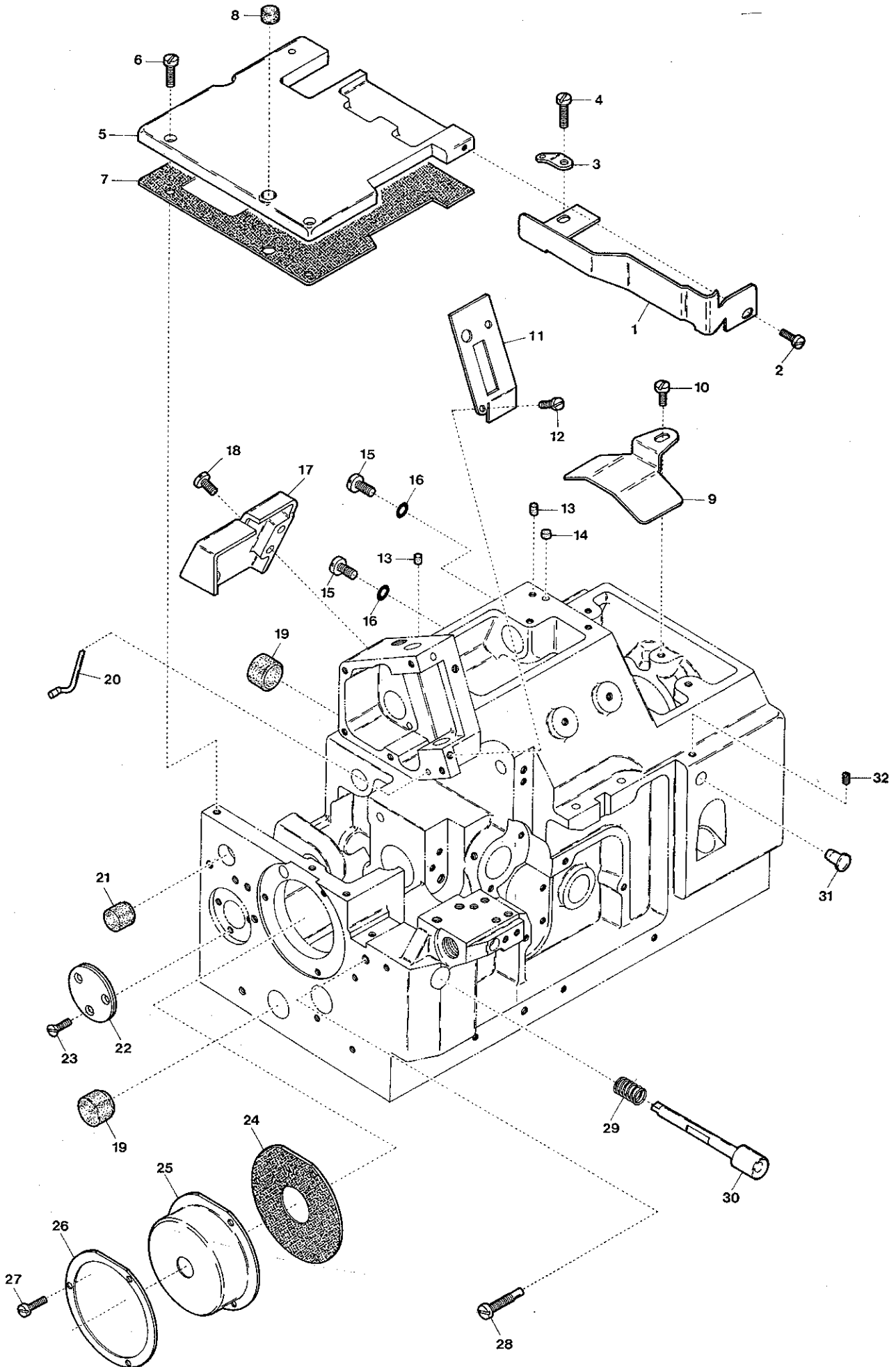

| Ref. No. | Parts No. | Description | 品 各 | Amt. Req. |
|----------|-----------|---|--------------|-----------|
| 1 | 33653 | Fabric Guide | 布滑り案内板 | 1 |
| 2 | 4353 | Screw for 33653 | 布滑り案内板止ネジ | 1 |
| 3 | 33764 | Double Chaining Looper Thread Eyelet | 二重環ルーバ糸道 | 1 |
| 4 | 4441 | Screw for 33653 | 布滑り案内板止ネジ | 1 |
| 5 | 34675 | Feed Mechanism Cover | 送リ上カバー | 1 |
| 6 | 4437 | Screw for 34675 | 送リ上カバー止ネジ | 2 |
| 7 | 34676 | Feed Mechanism Cover Gasket | 送リ上カバーパッキン | 1 |
| 8 | 32604 | Cloth Plate Rubber Cushion | 埋メ座 | 1 |
| 9 | 32663 | Worm Oil Shield | ウォームカバー | 1 |
| 10 | 9853 | Screw for 32663 | ウォームカバー止ネジ | 1 |
| 11 | 32627 | Needle Bar Connecting Link Cover | 針棒カバー | 1 |
| 12 | 1223 | Screw for 32627 | 針棒カバー止ネジ | 2 |
| 13 | 930 | Oil Seal Plug | 詰栓 | 2 |
| 14 | 928 | Oil Seal Plug | 詰栓 | 1 |
| 15 | 5078 | Screw for Machine Frame | フレームネジ蓋 | 2 |
| 16 | 20538 | Seal Ring for 5078 | リング | 2 |
| 17 | 36384 | Foot Lifter Hinge Cover | 後カバー | 1 |
| 18 | 4440 | Screw for 36384 | 後カバー止ネジ | 2 |
| 19 | 36808 | Seal Plug for Machine Frame | 詰栓 | 2 |
| 20 | 32429 | Wire | 鉄線(2.5mm) | 1 |
| 21 | 33265 | Seal Plug for Machine Frame | 詰栓 | 1 |
| 22 | 33013 | Feed Bar Driving Shaft End Cap | 送リ軸蓋(組) | 1 |
| 23 | 5345 | Screw for 33013 | 送リ軸蓋止ネジ | 3 |
| 24 | 33012 | Crankshaft Ball Bearing (Small) Gasket | 端ブッシュ蓋パッキン | 1 |
| 25 | 33037 | Crankshaft Ball Bearing (Small) Cap | 端ブッシュ蓋 | 1 |
| 26 | 33038 | Crankshaft Ball Bearing (Small) Cap Clamp | 端ブッシュ蓋リング | 1 |
| 27 | 1174 | Screw for 33038 | 端ブッシュ蓋リング止ネジ | 3 |
| 28 | 5094 | Screw for 36216 | ブッシュボタンガイドネジ | 1 |
| 29 | 33131 | Feed Dog Regulating Pushbutton Spring | ブッシュボタンバネ | 1 |
| 30 | 36216 | Feed Dog Regulating Pushbutton | ブッシュボタン | 1 |
| 31 | 32612 | Seal Plug | 詰栓 | 1 |
| 32 | 3434 | Screw for 32612 | 詰栓止ネジ | 1 |

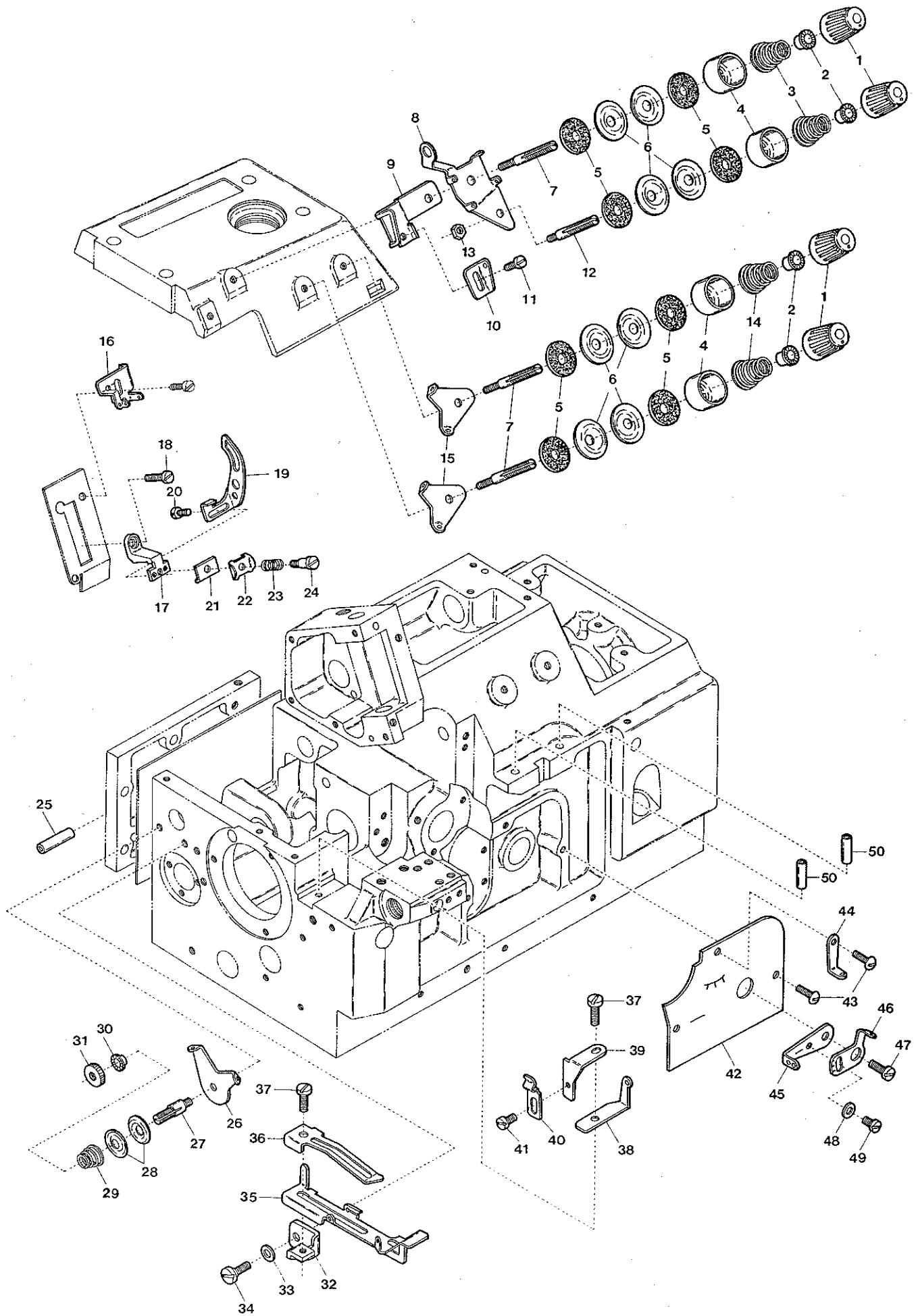

| Ref. No. | Parts No. | Description | 品名 | Amt. Req. |
|----------|-----------|---|---------------|-----------|
| 1 | 24084 | Thread Tension Spring Cap | 糸調子バネキャップ(上) | 4 |
| 2 | 24083 | Tension Spring Bushing | 糸調子ナット回り止メ | 4 |
| 3 | 30255 | Needle Thread Tension Spring | 針糸調子バネ(大) | 2 |
| 4 | 20118 | Thread Tension Spring Retainer | 糸調子バネキャップ(下) | 4 |
| 5 | 177 | Felt for 31111 | フェルト | 8 |
| 6 | 31111 | Tension Disc | 糸調子皿 | 8 |
| 7 | 7904 | Tension Post (Long) | 糸調子棒(長) | 3 |
| 8 | 36399 | Needle Thread Tension Disc Eyelet | 調子台糸道 | 1 |
| 9 | 31888 | Double Chaining Needle Thread Eyelet Holder | 二重環針糸道台 | 1 |
| 10 | 35366 | Double Chaining Needle Thread Eyelet | 二重環針糸道 | 1 |
| 11 | 4358 | Screw for 35366 | 二重環針糸道止ネジ | 1 |
| 12 | 4125 | Needle Thread Tension Post (Short) | 糸調子棒(短) | 1 |
| 13 | 340 | Nut for 4125 | ナット | 1 |
| 14 | 32952 | Looper Thread Tension Spring | ルーバ糸調子バネ | 2 |
| 15 | 32962 | Looper Thread Tension Disc Eyelet | 調子台糸道 | 2 |
| 16 | 35363 | Needle Thread Eyelet | 針糸道 | 1 |
| 17 | 35364 | Needle Bar Thread Retainer Bracket | 小調子台 | 1 |
| 18 | 5000 | Screw for 35364 | 小調子台止ネジ | 1 |
| 19 | 35365 | Needle Thread Pull-off | 針糸繰り | 1 |
| 20 | 1228 | Screw for 35365 | 針糸繰り止ネジ | 2 |
| 21 | 36175 | Needle Bar Thread Retainer Plate Support | 小調子板 | 1 |
| 22 | 32425 | Needle Bar Thread Retainer Plate | 小調子皿 | 1 |
| 23 | 32426 | Needle Bar Thread Retainer Spring | 小調子バネ | 1 |
| 24 | 1092 | Screw for 32425 | 小調子皿止ネジ | 1 |
| 25 | 33159 | Looper Thread Eyelet Pipe (Long) | 糸道パイプ(長) | 1 |
| 26 | 20123 | Double Chaining Looper Thread Tension Disc Eyelet | 二重環調子台糸道 | 1 |
| 27 | 4120 | Tension Post | 糸調子棒 | 1 |
| 28 | 20124 | Tension Disc | 二重環糸調子皿 | 2 |
| 29 | 20125 | Double Chaining Looper Tension Spring | 二重環糸調子バネ | 1 |
| 30 | 20126 | Tension Spring Bushing | 二重環糸調子ナット回り止メ | 1 |
| 31 | 182 | Thread Tension Spring Nut | 調節ナット | 1 |
| 32 | 36640 | Thread Take-up Eyelet Bracket | 糸調子カム糸道台 | 1 |
| 33 | 10 | Spring Washer for 36640 | スプリングワッシャ | 1 |
| 34 | 6004 | Screw for 36640 | 糸調子カム糸道台止ネジ | 1 |
| 35 | 31874 | Double Chaining Looper Thread Eyelet | 糸調子カム糸道 | 1 |
| 36 | 33205 | Thread Retaining Finger | 糸押エ | 1 |
| 37 | 9853 | Screw for 33205, 36643 | 止ネジ | 2 |
| 38 | 20128 | Double Chaining Looper Thread Eyelet | 二重環ルーバ糸道 | 1 |
| 39 | 36643 | Stopper Holder | カム糸道ストップ取付片 | 1 |
| 40 | 36641 | Double Chaining Looper Thread Eyelet Stopper | カム糸道ストップ | 1 |
| 41 | 5044 | Screw for 36641 | カム糸道ストップ止ネジ | 1 |
| 42 | 36531 | Looper Thread Eyelet Support | 前カバー | 1 |
| 43 | 1326 | Screw for 36531, 36533 | 止ネジ | 3 |
| 44 | 36533 | Looper Thread Eyelet (Left) | ルーバ糸道(左) | 1 |
| 45 | 36534 | Looper Thread Pull-off | 上ルーバ糸繰り | 1 |
| 46 | 36532 | Looper Thread Eyelet (Right) | ルーバ糸道(右) | 1 |
| 47 | 4440 | Screw for 36534 | 上ルーバ糸繰り止ネジ | 1 |
| 48 | 14 | Washer for 36532 | ワッシャ | 1 |
| 49 | 1227 | Screw for 36532 | ルーバ糸道(右)止ネジ | 1 |
| 50 | 32963 | Looper Thread Tube | 糸道パイプ | 2 |

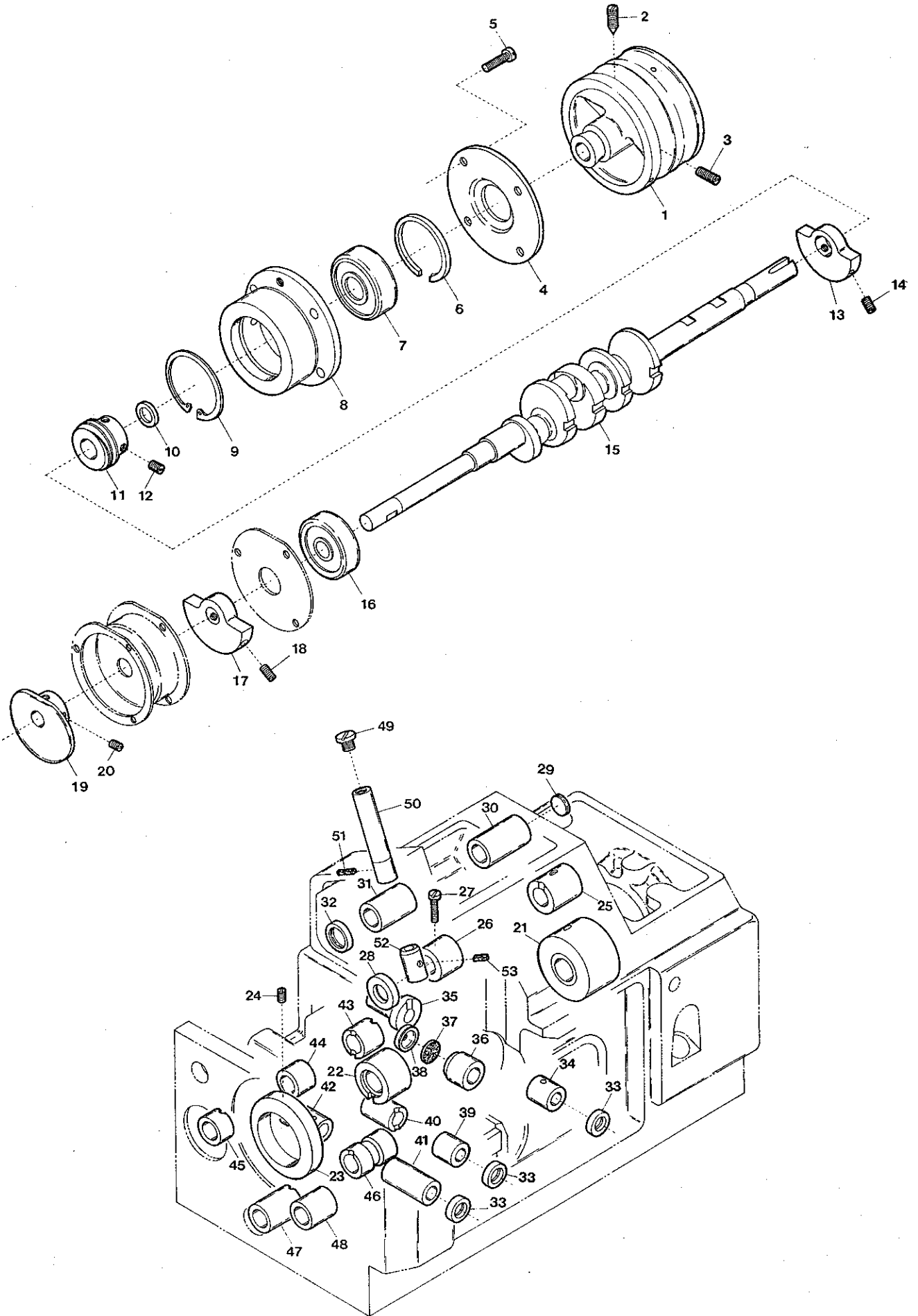

| Ref. No. | Parts No. | Description | 品名 | Amt. Req. |
|----------|-----------|--|----------------|-----------|
| 1 | 31887 | Pulley | プーリ | 1 |
| 2 | 3591 | Main Screw for 31887 | プーリ決メネジ | 1 |
| 3 | 9203 | Sub-Screw for 31887 | プーリ止ネジ | 1 |
| 4 | 32817 | Crankshaft Ball Bearing Housing Cap | 大ブッシュ蓋 | 1 |
| 5 | 4441 | Screw for 32817 | 大ブッシュ蓋止ネジ | 4 |
| 6 | 32818 | Crankshaft Ball Bearing Retaining (Outer) | ボールベアリング押エ | 1 |
| 7 | 32777 | Crankshaft Ball Bearing | ボールベアリング | 1 |
| 8 | 32775 | Crankshaft Ball Bearing Housing | 大ブッシュ | 1 |
| 9 | 32778 | Crankshaft Ball Bearing Retaining Ring (Inner) | ストップリング | 1 |
| 10 | 33899 | Crankshaft Ball Bearing Washer | ベアリング位置決メリング | 1 |
| 11 | 32925 | Oil Pump Driving Worm | ウォーム | 1 |
| 12 | 7650 | Screw for 32925 | ウォーム止ネジ | 2 |
| 13 | 33077 | Crankshaft Counterweight (Right) | バランスウェイト(右) | 1 |
| 14 | 1437 | Screw for 33077 | バランスウェイト(右)止ネジ | 2 |
| 15 | 33080 | Crankshaft | クランクシャフト | 1 |
| 16 | 33052 | Crankshaft Ball Bearing | ボールベアリング(小) | 1 |
| 17 | 33079 | Crankshaft Counterweight (Left) | バランスウェイト(左) | 1 |
| 18 | 9029 | Screw for 33079 | バランスウェイト(左)止ネジ | 2 |
| 19 | 33200 | Double Chaining Looper Thread Take-up | 糸調子カム | 1 |
| 20 | 1457 | Screw for 33200 | 糸調子カム止ネジ | 2 |
| 21 | 32681 | Crankshaft Bushing (Inner) | 中ブッシュ | 1 |
| 22 | 31833 | Crankshaft Bushing (Left) | 小ブッシュ | 1 |
| 23 | 33051 | Crankshaft Ball Bearing (Small) Housing | 端ブッシュ | 1 |
| 24 | 3434 | Screw for 33051 | 端ブッシュ止ネジ | 1 |
| 25 | 31840 | Upper Knife Driving Shaft Bushing (Right) | 上メス軸ブッシュ(右) | 1 |
| 26 | 31839 | Upper Knife Driving Shaft Bushing (Left) | 上メス軸ブッシュ(左) | 1 |
| 27 | 2133 | Screw for 31839 | 上メス軸ブッシュ(右)止ネジ | 1 |
| 28 | 32906 | Upper Knife Driving Shaft Oil Seal | 上メス軸オイルシール | 1 |
| 29 | 32650 | Needle Bar Driving Crank Bushing Plug | 詰栓(12φ) | 1 |
| 30 | 31838 | Needle Bar Driving Crank Bushing (Right) | 針棒クランク軸ブッシュ(右) | 1 |
| 31 | 32647 | Needle Bar Driving Crank Bushing (Left) | 針棒クランク軸ブッシュ(左) | 1 |
| 32 | 32684 | Needle Bar Driving Crank Oil Seal | 針棒クランク軸オイルシール | 1 |
| 33 | 30291 | Looper Driving Shaft Oil Seal | ルーバ軸オイルシール | 3 |
| 34 | 31841 | Upper Looper Driving Shaft Bushing (Front) | 上ルーバ軸ブッシュ(前) | 1 |
| 35 | 31842 | Upper Looper Driving Shaft Bushing (Rear) | 上ルーバ軸ブッシュ(後) | 1 |
| 36 | 31834 | Upper Looper Bar Guide Bushing | ルーバ案内ブッシュ | 1 |
| 37 | 527 | Oil Wick for 32350 | ルーバ案内ブッシュ蓋油芯 | 1 |
| 38 | 32350 | Upper Bar Guide Bushing Cap | ルーバ案内ブッシュ蓋 | 1 |
| 39 | 31844 | Lower Looper Driving Shaft Bushing (Front) | 下ルーバ軸ブッシュ(前) | 1 |
| 40 | 31845 | Lower Looper Driving Shaft Bushing (Rear) | 下ルーバ軸ブッシュ(後) | 1 |
| 41 | 31847 | Double Chaining Looper Driving Shaft Bushing (Front) | 二重環ルーバ軸ブッシュ(前) | 1 |
| 42 | 31848 | Double Chaining Looper Driving Shaft Bushing (Rear) | 二重環ルーバ軸ブッシュ(後) | 1 |
| 43 | 31853 | Feed Bar Driving Shaft Bushing (Right) | 送り軸ブッシュ(右) | 1 |
| 44 | 31852 | Feed Bar Driving Shaft Bushing (Middle) | 送り軸ブッシュ(中) | 1 |
| 45 | 31851 | Feed Bar Driving Shaft Bushing (Left) | 送り軸ブッシュ(左) | 1 |
| 46 | 31850 | Looper Rocker Shaft Bushing (Right) | ルーバ前後軸ブッシュ(右) | 1 |
| 47 | 31849 | Looper Rocker Shaft Bushing (Left) | ルーバ前後軸ブッシュ(左) | 1 |
| 48 | 33119 | Differential Feed Control Lever Shaft Bushing | 調節レバー軸ブッシュ | 1 |
| 49 | 3636 | Cap Screw for 31835 | 針棒ブッシュ(上)蓋ネジ | 1 |
| 50 | 31835 | Needle Bar Bushing (Upper) | 針棒ブッシュ(上) | 1 |
| 51 | 353 | Oil Wick for 31835 | 油芯 | 1 |
| 52 | 31836 | Needle Bar Bushing (Lower) | 針棒ブッシュ(下) | 1 |
| 53 | 325 | Oil Wick for 31836 | 油芯 | 1 |

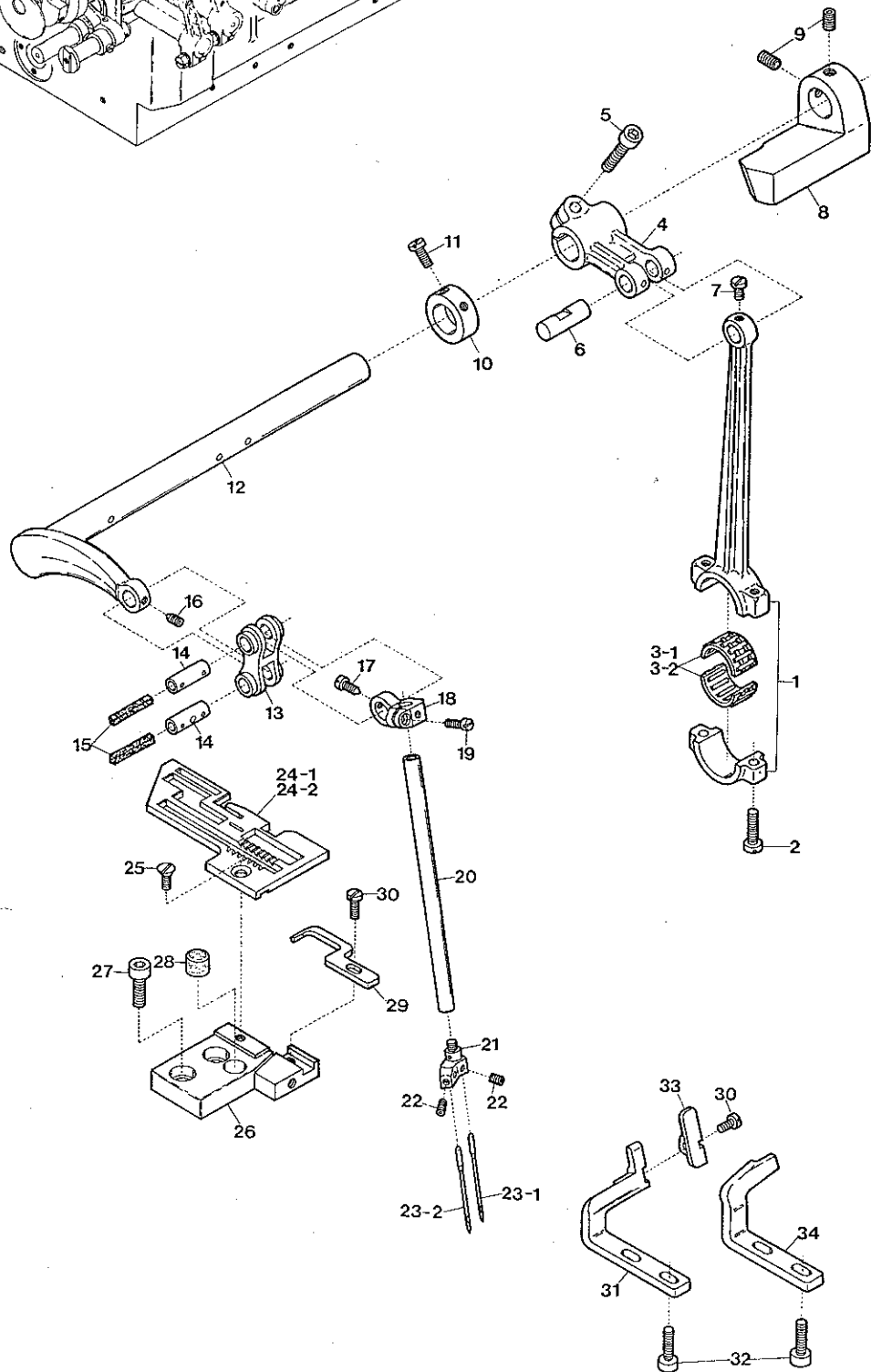
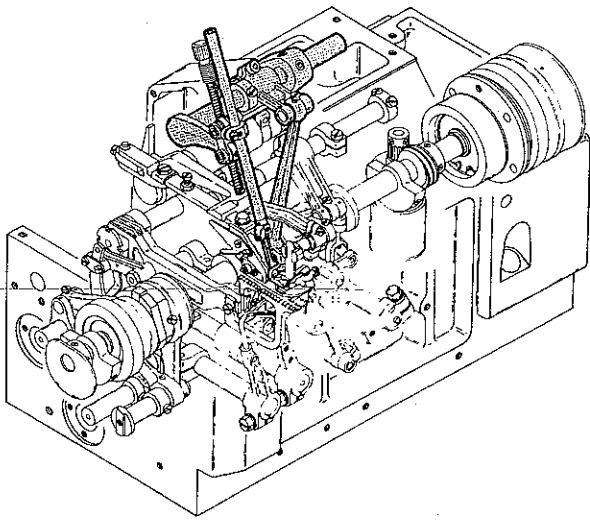

| Ref. No. | Parts No. | Description | 品名 | Amt. Req. |
|----------|-----------|---|-------------------|-----------|
| 1 | 32670 | Needle Bar Connecting Rod | 針棒ロッド | 1 |
| 2 | 5071 | Screw for 32670 | 針棒ロッド止ネジ | 2 |
| 3-1 | 34405 | Connecting Rod Roller Bearing (Standard) | ニードルベアリング(標準) | 1 |
| 3-2 | 32819 | " " " " (for Exchange) | " (交換用) | 1 |
| 4 | 32644 | Needle Bar Driving Lever | 針棒クランク軸腕 | 1 |
| 5 | 5520 | Screw for 32644 | 針棒クランク軸腕止ネジ | 1 |
| 6 | 32921 | Needle Bar Connecting Rod Pin | 針棒ロッドピン | 1 |
| 7 | 4410 | Screw for 32921 | 針棒ロッドピン止ネジ | 1 |
| 8 | 32662 | Needle Bar Driving Crank Counterweight | 針棒ウェイト | 1 |
| 9 | 3635 | Screw for 32662 | 針棒ウェイト止ネジ | 2 |
| 10 | 32646 | Needle Bar Driving Crank Collar | 針棒クランク軸カラー | 1 |
| 11 | 9604 | Screw for 32646 | 針棒クランク軸カラー止ネジ | 2 |
| 12 | 32645 | Needle Bar Driving Crank | 針棒クランク軸 | 1 |
| 13 | 90321 | Needle Bar Connecting Link | 針棒リンク | 1 |
| 14 | 90320 | Needle Bar Connecting Link Pin | 針棒リンクピン | 2 |
| 15 | 278 | Oil Wick for 90320 | 油芯 | 2 |
| 16 | 3313 | Screw for 90320 | 針棒リンクピン止ネジ | 1 |
| 17 | 4313 | Screw for 90320 | 針棒リンクピン止ネジ | 1 |
| 18 | 32651 | Needle Bar Connecting Bracket | 針棒抱キ | 1 |
| 19 | 1186 | Screw for 32651 | 針棒抱キ止ネジ | 1 |
| 20 | 37372 | Needle Bar | 針棒 | 1 |
| 21 | 38101 | Needle Clamp | 針止メ | 1 |
| 22 | 3637 | Screw for Needle | 針止ネジ | 2 |
| 23-1 | — | Needle (System:DC×1) | 針(DC×1) | 1 |
| 23-2 | — | " (System:DM×13) | " (DM×13) | 1 |
| 24-1 | 36569 | Stitch Plate (A3) | 針板(A3) | 1 |
| 24-2 | 36570 | " " (A4) | " (A4) | 1 |
| 25 | 5401 | Screw for Stitch Plate | 針板止ネジ | 1 |
| 26 | 33006 | Stitch Plate Support | 針板受け止ネジ | 1 |
| 27 | 6662 | Screw for 33006 | 針板受け止ネジ | 2 |
| 28 | 32604 | Cloth Plate Rubber Cushion | 埋メ座(大) | 1 |
| 29 | 33089 | Needle Guard (Front) (A3, A4) (Double Chain Stitch) | インタ針受ケ(前)(A3, A4) | 1 |
| 30 | 4404 | Screw for 33089, 33087 | 針受ケ(前)止ネジ | 2 |
| 31 | 33086 | Needle Guard (Rear) (Overlock Stitch) | オーバ針受ケ(後) | 1 |
| 32 | 5098 | Screw for 33086, 33088 | 針受ケ(後)止ネジ | 4 |
| 33 | 33087 | Needle Guard (Front) (Overlock Stitch) | オーバ針受ケ(前) | 1 |
| 34 | 33088 | Needle Guard (Rear) (Double Chain Stitch) | インタ針受ケ(後) | 1 |

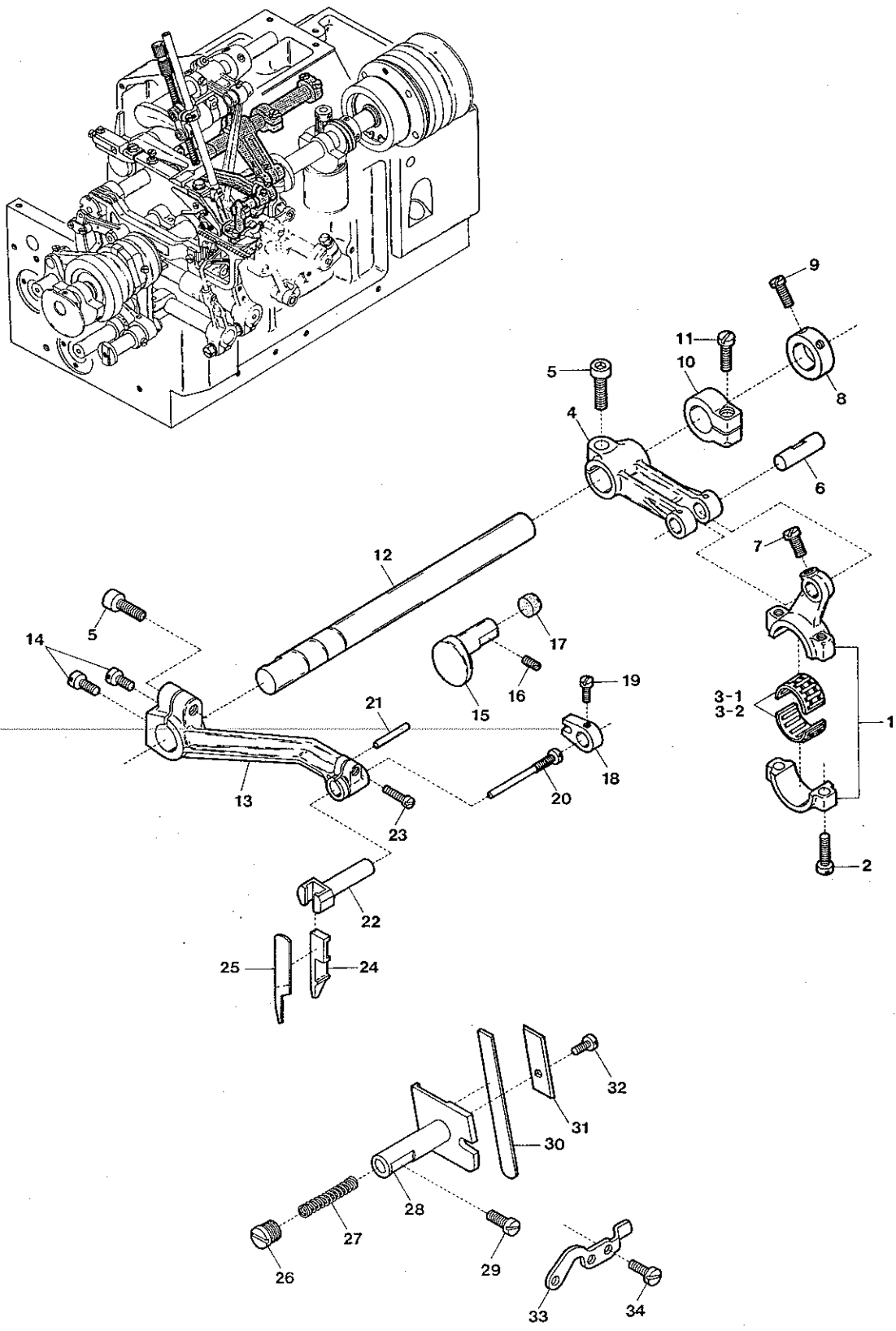

| Ref. No. | Parts No. | Description | 品名 | Amt. Req. |
|----------|-----------|--|---------------|-----------|
| 1 | 32900 | Upper Knife Driving Connecting Rod | 上メスロッド | 1 |
| 2 | 5071 | Screw for 32900 | 上メスロッド止ネジ | 2 |
| 3-1 | 34405 | Connecting Rod Roller Bearing (Standard) | ニードルベアリング(標準) | 1 |
| 3-2 | 32819 | " " " " (for Exchange) | " (交換用) | 1 |
| 4 | 32902 | Upper Knife Driving Lever | 上メス軸腕 | 1 |
| 5 | 5520 | Screw for 32902, 33140 | 止ネジ | 2 |
| 6 | 32921 | Upper Knife Driving Connecting Rod Pin | 上メスロッドピン | 1 |
| 7 | 4410 | Screw for 32921 | 上メスロッドピン止ネジ | 1 |
| 8 | 32646 | Upper Knife Driving Crank Collar | 上メス軸カラー(右) | 1 |
| 9 | 9604 | Screw for 32646 | 上メス軸カラー(右)止ネジ | 2 |
| 10 | 32920 | Upper Knife Driving Collar (Left) | 上メス軸カラー(左) | 1 |
| 11 | 7311 | Screw for 32920 | 上メス軸カラー(左)止ネジ | 1 |
| 12 | 32903 | Upper Knife Driving Shaft | 上メス軸 | 1 |
| 13 | 33140 | Upper Knife Driving Arm | 上メス台 | 1 |
| 14 | 4437 | Screw for 33140 | 上メス台止ネジ | 2 |
| 15 | 33142 | Upper Knife Driving Arm Guide | 上メス台ガイド | 1 |
| 16 | 3434 | Screw for 33142 | 上メス台ガイド止ネジ | 1 |
| 17 | 32519 | Upper Knife Driving Arm Guide Plug | 上メス台ガイド詰栓 | 1 |
| 18 | 32912 | Upper Knife Holder Guide | 上メス案内 | 1 |
| 19 | 7616 | Screw for 32912 | 上メス案内止ネジ | 1 |
| 20 | 5508 | Screw for 32914 | 上メス止ネジ | 1 |
| 21 | 723 | Guide Pin for 32912 | 上メス案内ピン | 1 |
| 22 | 32911 | Upper Knife Holder | 上メス抱キ | 1 |
| 23 | 1174 | Screw for 32911 | 上メス抱キ止ネジ | 1 |
| 24 | 32913 | Upper Knife Clamp | 上メス押工 | 1 |
| 25 | 32914 | Upper Knife | 上メス | 1 |
| 26 | 5074 | Screw for 32756 | 下メスバネ止ネジ | 1 |
| 27 | 32756 | Lower Knife Holder Spring | 下メスバネ | 1 |
| 28 | 32916 | Lower Knife Holder | 下メス台 | 1 |
| 29 | 4591 | Screw for 32916 | 下メス台止ネジ | 1 |
| 30 | 30421 | Lower Knife | 下メス | 1 |
| 31 | 32917 | Lower Knife Clamp | 下メス押工 | 1 |
| 32 | 4353 | Screw for 32917 | 下メス押工止ネジ | 1 |
| 33 | 36517 | Lower Knife Holder Locking Plate | 下メス台回り止メ | 1 |
| 34 | 4440 | Screw for 36517 | 下メス台回り止ネジ | 2 |

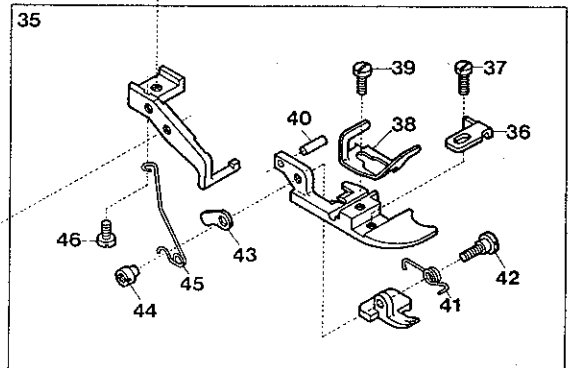
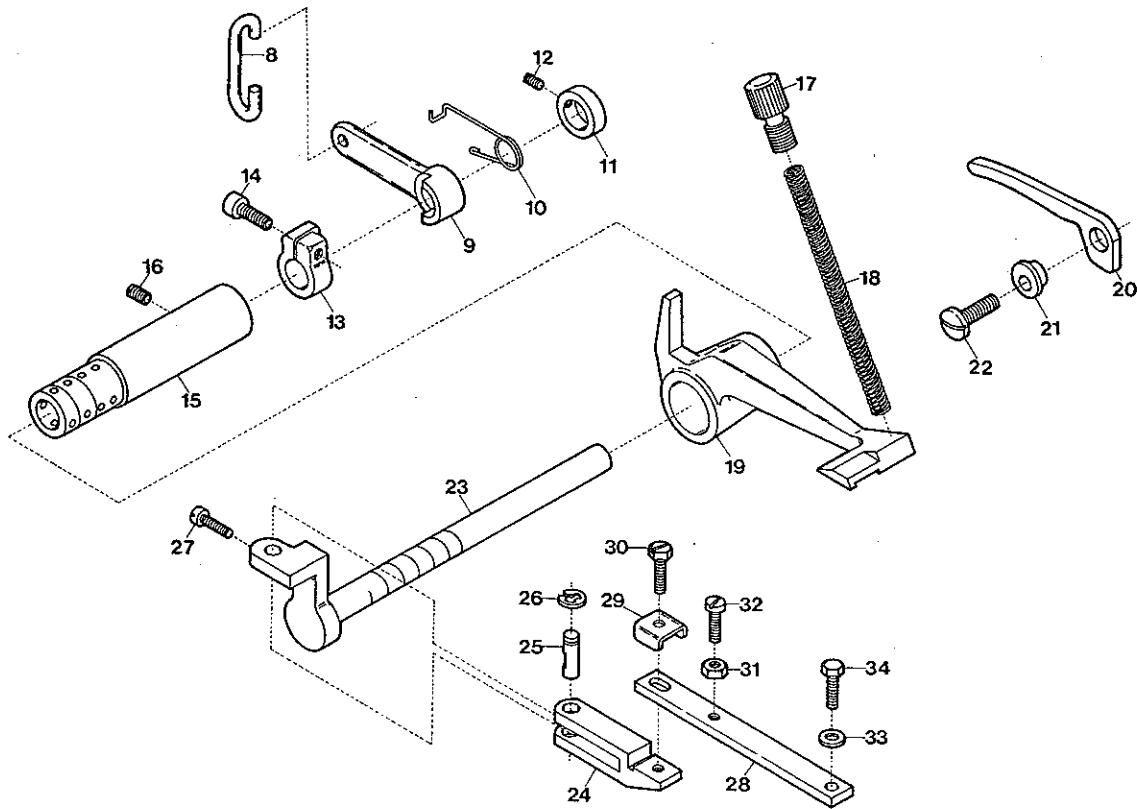
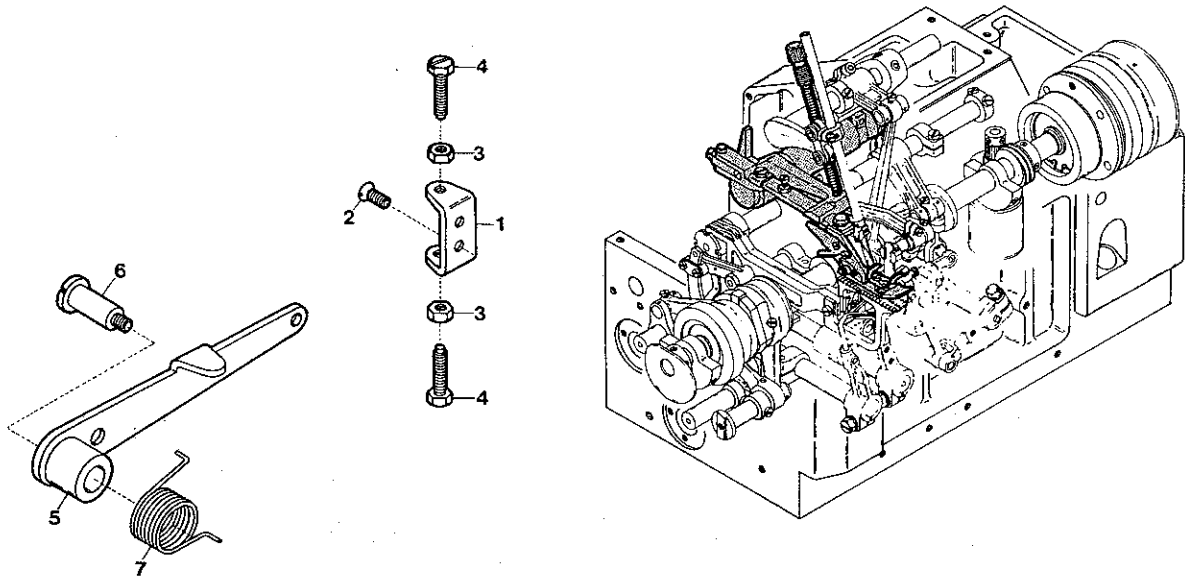

| Ref. No. | Parts No. | Description | 品名 | Amt. Req. |
|----------|-----------|---------------------------------------|-----------------|-----------|
| 1 | 36232 | Foot Lifter Lever Stopper | 押工揚ゲストップバ | 1 |
| 2 | 9127 | Screw for 36232 | 押工揚ゲストップバ止ネジ | 2 |
| 3 | 334 | Nut for 36230 | 押工揚ゲレバー調節ネジナット | 2 |
| 4 | 5505 | Adjusting Screw for 36230 | 押工揚ゲレバー調節ネジ | 2 |
| 5 | 36230 | Foot Lifter Lever | 押工揚ゲレバー | 1 |
| 6 | 6000 | Screw for 36230 | 押工揚ゲレバー止ネジ | 1 |
| 7 | 33746 | Foot Lifter Lever Spring | 押工揚ゲレバーバネ | 1 |
| 8 | 32714 | Foot Lifter Connecting Link | 押工レバー連結桿 | 1 |
| 9 | 36231 | Foot Lifter Intermediate Lever | 押工軸レバー | 1 |
| 10 | 32729 | Foot Lifter Intermediate Lever Spring | 押工軸レバーバネ | 1 |
| 11 | 32719 | Foot Lifter Collar (Small) | 押工軸レバーカラー(小) | 1 |
| 12 | 1459 | Screw for 32719 | 押工軸レバーカラー(小)止ネジ | 1 |
| 13 | 32718 | Foot Lifter Latch Collar | 押工軸レバーカラー | 1 |
| 14 | 5550 | Screw for 32718 | 押工軸レバーカラー止ネジ | 1 |
| 15 | 32720 | Foot Lifter Lever Shaft Bushing | 押工軸ブッシュ | 1 |
| 16 | 2022 | Screw for 32720 | 押工軸ブッシュ止ネジ | 1 |
| 17 | 6401 | Adjusting Screw for Presser Spring | 押工調節ネジ | 1 |
| 18 | 32726 | Presser Spring | 押工バネ | 1 |
| 19 | 32552 | Presser Foot Positioning Arm | 押工位置決メレバー | 1 |
| 20 | 32727 | Presser Foot Release Lever | 手揚ゲ | 1 |
| 21 | 32420 | Presser Foot Release Lever Bushing | 手揚ゲブッシュ | 1 |
| 22 | 4635 | Screw for 32420 | 手揚ゲブッシュ止ネジ | 1 |
| 23 | 32722 | Foot Lifter Lever Shaft | 押工軸 | 1 |
| 24 | 32724 | Foot Carrier Hinge | 押工台 | 1 |
| 25 | 32723 | Foot Lifter Hinge Pin | 押工ヒンジピン | 1 |
| 26 | 33024 | Foot Lifter Hinge Pin Retaining Ring | ヒンジピンストップリング | 1 |
| 27 | 1186 | Screw for 32723 | 押工ヒンジピン止ネジ | 1 |
| 28 | 32725 | Foot Carrier | 押工取付板 | 1 |
| 29 | 32728 | Foot Carrier Washer | 押工台座金 | 1 |
| 30 | 5541 | Screw for 32725 | 押工取付板止ネジ | 1 |
| 31 | 335 | Nut for 1170 | 押工揚ゲストップバナット | 1 |
| 32 | 1170 | Stopper Screw for Presser Foot | 押工揚ゲストップバネジ | 1 |
| 33 | 538 | Washer for 33537 | ワッシャ | 1 |
| 34 | 5509 | Screw for 33537 | 押工止ネジ | 1 |
| 35 | 33537 | Presser Foot, Complete Set (A3, A4) | 押工(組)(A3, A4) | 1 |
| 36 | 33515 | Presser Foot Fabric Guard | 布押工 | 1 |
| 37 | 1230 | Screw for 33515 | 布押工止ネジ | 1 |
| 38 | 33657 | Presser Foot Hinge Spring | 押工ヒンジバネ | 1 |
| 39 | 5036 | Screw for 33657 | 押工ヒンジバネ止ネジ | 1 |
| 40 | 731 | Presser Foot Pin | 押工バネ止メピン | 1 |
| 41 | 33526 | Presser Foot Spring (Small) | 押工バネ(小) | 1 |
| 42 | 6093 | Screw for 33526 | 押工バネ(小)止ネジ | 1 |
| 43 | 33529 | Presser Foot Adjusting Plate | 押工調節片 | 1 |
| 44 | 216 | Nut for 6093 | ナット | 1 |
| 45 | 33525 | Presser Foot Spring (Large) | 押工バネ(大) | 1 |
| 46 | 1222 | Screw for 33525 | 押工バネ(大)止ネジ | 1 |
| 47 | 32706 | Chain Cutter | チェーンカッタ | 1 |
| 48 | 4404 | Screw for 32706 | チェーンカッタ止ネジ | 2 |

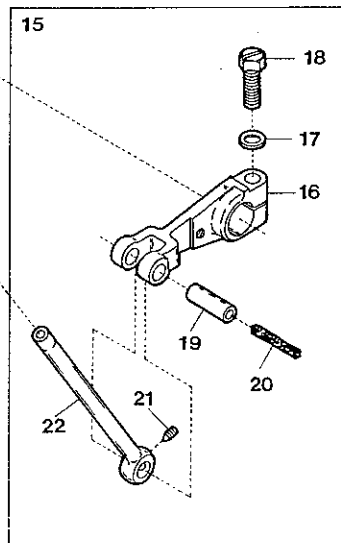
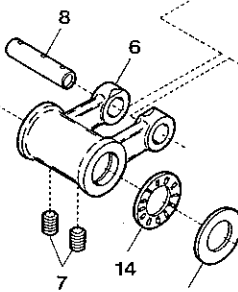
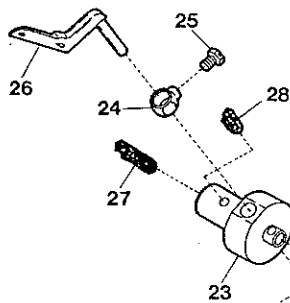
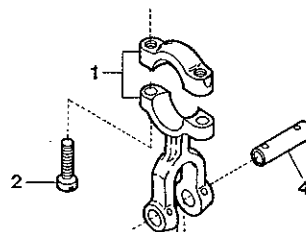
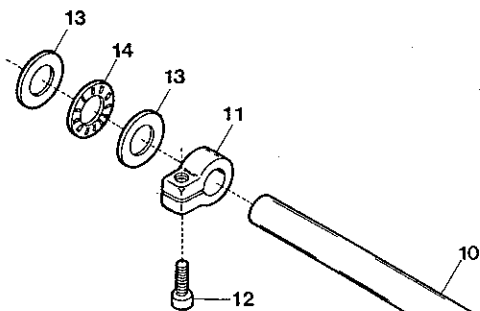
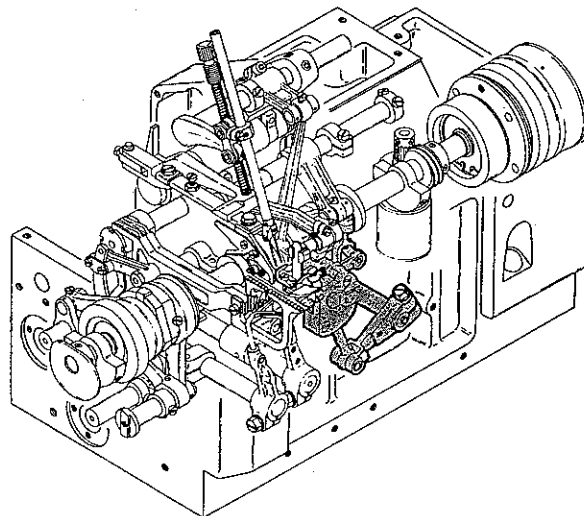

| Ref. No. | Parts No. | Description | 品名 | Amt. Req. |
|----------|-----------|--|----------------|-----------|
| 1 | 33626 | Upper Looper Driving Lever Connecting Rod | 上ルーパロッド | 1 |
| 2 | 5071 | Screw for 33626 | 上ルーパロッド止ネジ | 2 |
| 3 | 32785 | Looper Driving Lever Link | ルーパリンク | 1 |
| 4 | 32784 | Looper Driving Lever Link Pin (Short) | ルーパリンクピン(短) | 1 |
| 5 | 9506 | Screw for 32784 | ルーパリンクピン(短)止ネジ | 1 |
| 6 | 32787 | Upper Looper Driving Lever | 上ルーパ軸腕 | 1 |
| 7 | 3635 | Screw for 32787 | 上ルーパ軸腕止ネジ | 2 |
| 8 | 32786 | Looper Driving Lever Link Pin (Long) | ルーパリンクピン(長) | 1 |
| 9 | 3404 | Screw for 32786 | ルーパリンクピン(長)止ネジ | 1 |
| 10 | 34517 | Upper Looper Driving Shaft | 上ルーパ軸 | 1 |
| 11 | 32792 | Upper Looper Driving Shaft Collar | 上ルーパ軸カラー | 1 |
| 12 | 5550 | Screw for 32792 | 上ルーパ軸カラー止ネジ | 1 |
| 13 | 32848 | Upper Looper Driving Shaft Thrust Washer | スラストプレート | 3 |
| 14 | 32849 | Upper Looper Driving Shaft Thrust Roller | スラストコロ | 2 |
| 15 | 34478 | Upper Looper Bar Driving Arm, Complete Set | 上ルーパクランク(組) | 1 |
| 16 | 34104 | Upper Looper Bar Driving Arm | 上ルーパクランク | 1 |
| 17 | 520 | Washer for 34104 | ワッシャ | 1 |
| 18 | 5500 | Screw for 34104 | 上ルーパクランク止ネジ | 1 |
| 19 | 32799 | Upper Looper Bar Driving Arm Pin | ルーパリンクピン | 1 |
| 20 | 278 | Oil Wick for 32799 | 油芯 | 1 |
| 21 | 3313 | Screw for 32799 | ルーパリンクピン止ネジ | 1 |
| 22 | 32800 | Upper Looper Bar | ルーパ棒 | 1 |
| 23 | 36192 | Upper Looper Bar Guide | ルーパ案内 | 1 |
| 24 | 33359 | Upper Looper Holder Collar | 上ルーパ止メカラー | 1 |
| 25 | 5507 | Screw for 33359 | 上ルーパ止メカラー止ネジ | 1 |
| 26 | 32807 | Upper Looper | 上ルーパ | 1 |
| 27 | 304 | Oil Wick for 36192 | 油芯 | 1 |
| 28 | 267 | Oil Wick for 36192 | 油芯 | 1 |
| 29 | 325 | Oil Wick for 36192 | 油芯 | 1 |
| 30 | 36195 | Upper Looper Bar Guide Retainer | ルーパ案内蓋 | 1 |
| 31 | 5004 | Screw for 36195 | ルーパ案内蓋止ネジ | 2 |
| 32 | 36218 | Upper Looper Bar Guide Stopper | ルーパ案内押シ | 1 |
| 33 | 5050 | Screw for 36218 | ルーパ案内押シ止ネジ | 1 |
| 34 | 32961 | Looper Thread Tube | 糸道パイプ | 1 |
| 35 | 1892 | Screw for 32961 | 糸道パイプ止ネジ | 1 |
| 36 | 274 | Oil Wick for 36195 | 油芯 | 1 |

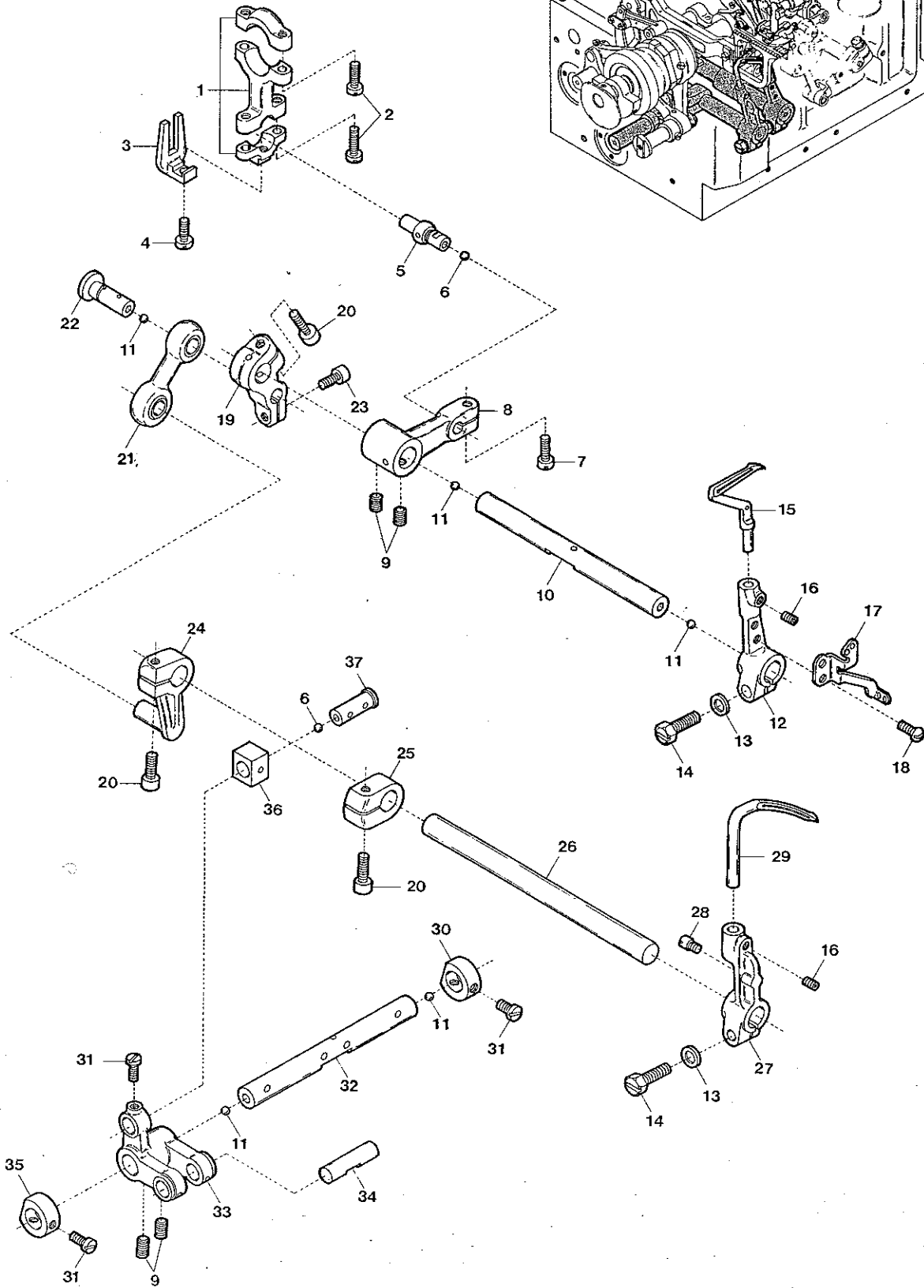
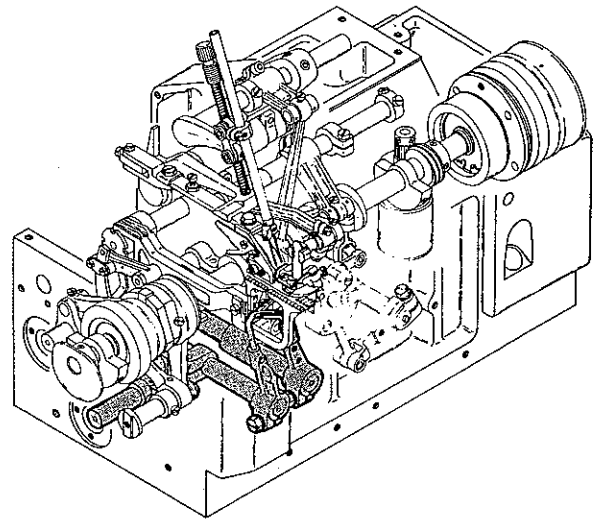

| Ref. No. | Parts No. | Description | 品名 | Amt. Req. |
|----------|-----------|--|--------------|-----------|
| 1 | 33633 | Lower Looper Driving Lever Connecting Rod | 下ルーパロッド | 1 |
| 2 | 5071 | Screw for 33633 | 下ルーパロッド止ネジ | 4 |
| 3 | 33057 | Ball Joint Guide Fork | 振レ止メ | 1 |
| 4 | 4440 | Screw for 33057 | 振レ止メ止ネジ | 1 |
| 5 | 30305 | Ball Stud | 球 | 1 |
| 6 | 636 | Plug for 30305, 33074 | 詰栓 | 2 |
| 7 | 4437 | Screw for 30305 | 球止ネジ | 1 |
| 8 | 33058 | Lower Looper Driving Lever | 下ルーパ軸腕 | 1 |
| 9 | 3635 | Screw for 33058, 33072 | 止ネジ | 4 |
| 10 | 33054 | Lower Looper Driving Shaft | 下ルーパ軸 | 1 |
| 11 | 637 | Plug for 33054, 33567, 31876 | 詰栓 | 5 |
| 12 | 32789 | Lower Looper Holder Arm | 下ルーパ台 | 1 |
| 13 | 520 | Washer for 32789, 35396 | ワッシャ | 2 |
| 14 | 5500 | Screw for 32789, 35396 | 止ネジ | 2 |
| 15 | 34392 | Lower Looper | 下ルーパ | 1 |
| 16 | 3638 | Screw for 34392, 20378 | 止ネジ | 2 |
| 17 | 36535 | Looper Thread Pull-off | 下ルーパ糸繰り | 1 |
| 18 | 1326 | Screw for 36535 | 下ルーパ糸繰り止ネジ | 2 |
| 19 | 33568 | Looper Driving Shaft Lever | ルーパ振り腕 | 1 |
| 20 | 5550 | Screw for 33568, 33064, 33071 | 止ネジ | 3 |
| 21 | 33606 | Double Chaining Looper Driving Connecting Link | 二重環ルーパリンク | 1 |
| 22 | 33567 | Looper Driving Connecting Guide Pin | ルーパリンクピン | 1 |
| 23 | 5040 | Screw for 33567 | ルーパリンクピン止ネジ | 1 |
| 24 | 33064 | Double Chaining Looper Driving Lever | 二重環ルーパ軸腕 | 1 |
| 25 | 33071 | Double Chaining Looper Driving Shaft Collar | 二重環ルーパ軸カラー | 1 |
| 26 | 33060 | Double Chaining Looper Driving Shaft | 二重環ルーパ軸 | 1 |
| 27 | 35396 | Double Chaining Looper Holder Arm | 二重環ルーパ台 | 1 |
| 28 | 3410 | Stopper Screw for 20378 | 二重環ルーパストップネジ | 1 |
| 29 | 20378 | Double Chaining Looper | 二重環ルーパ | 1 |
| 30 | 33076 | Looper Rocker Shaft Collar (Right) | ルーパ前後軸カラー(右) | 1 |
| 31 | 9604 | Screw for 33076, 33230, 33074 | 止ネジ | 5 |
| 32 | 31876 | Looper Rocker Shaft | ルーパ前後軸 | 1 |
| 33 | 33072 | Looper Rocker Shaft Arm | ルーパ前後軸腕 | 1 |
| 34 | 32921 | Looper Connecting Pin | ルーパ前後ロッドピン | 1 |
| 35 | 33230 | Looper Rocker Shaft Collar (Left) | ルーパ前後軸カラー(左) | 1 |
| 36 | 33073 | Looper Slide Block | ルーパ前後駒 | 1 |
| 37 | 33074 | Looper Slide Block Pin | ルーパ前後駒ピン | 1 |

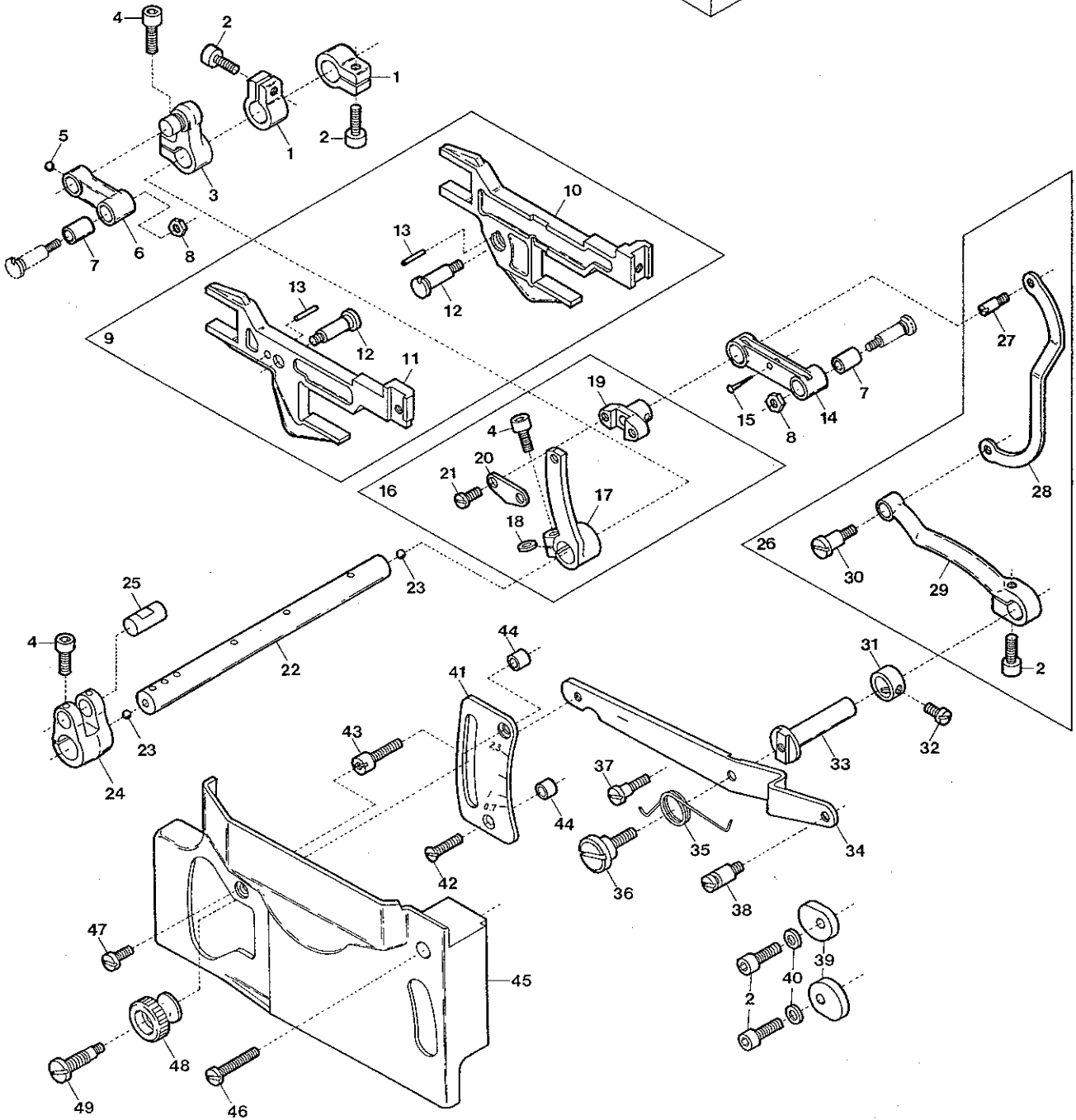
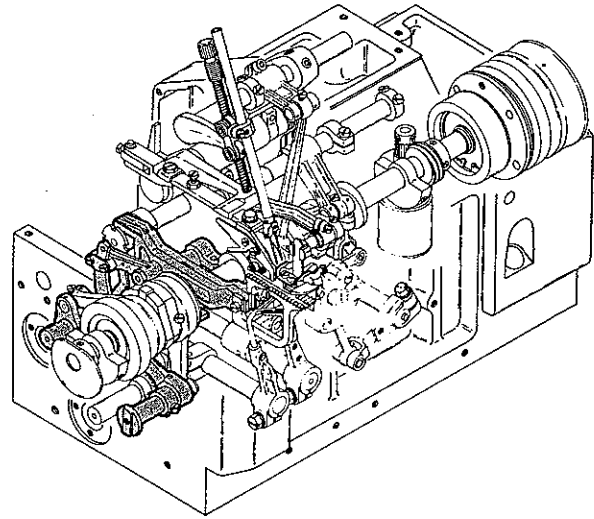

| Ref. No. | Parts No. | Description | 品名 | Amt. Req. |
|----------|-----------|--|-----------------|-----------|
| 1 | 33104 | Feed Bar Driving Shaft Collar | 送り軸カラー | 2 |
| 2 | 5550 | Screw for 33104, 33120, 33143 | 止ネジ | 5 |
| 3 | 34521 | Main Feed Bar Driving Lever for Reverse Differential | 後送りレバー (逆差動用) | 1 |
| 4 | 5520 | Screw for 34521, 36291, 33105 | 止ネジ | 3 |
| 5 | 637 | Plug for 33095 | 詰栓 | 1 |
| 6 | 33095 | Main Feed Bar Driving Connection | 後送りリンク | 1 |
| 7 | 33098 | Feed Bar Driving Connection Bushing | 後送りリンクブッシュ | 2 |
| 8 | 451 | Nut for 33099 | ナット | 2 |
| 9 | 33667 | Feed Bar, Complete Set | 送り台 (組) | 1 |
| 10 | 33643 | Main Feed Bar | 後送り台 | 1 |
| 11 | 33642 | Differential Feed Bar | 前送り台 | 1 |
| 12 | 33099 | Feed Bar Driving Stud | 送りリンクピン | 2 |
| 13 | 687 | Pin for Feed Bar Driving Stud | 送りリンクピンノックピン | 2 |
| 14 | 33094 | Differential Feed Bar Driving Connection | 前送りリンク | 1 |
| 15 | 755 | Pin for Oil Wick | 油芯止メピン | 1 |
| 16 | 36294 | Differential Feed Rocker, Complete Set | 前送り調節器 (組) | 1 |
| 17 | 36291 | Differential Feed Rocker | 前送り調節器 | 1 |
| 18 | 567 | Washer for 36291 | ワシヤ | 1 |
| 19 | 36292 | Differential Feed Regulating Slide Pin | スライダ | 1 |
| 20 | 36293 | Differential Feed Regulating Slide Pin Cap | スライダ蓋 | 1 |
| 21 | 8145 | Screw for 36293 | スライダ蓋止ネジ | 2 |
| 22 | 33100 | Feed Bar Driving Shaft | 送り軸 | 1 |
| 23 | 639 | Plug for 33100 | 詰栓 | 2 |
| 24 | 33105 | Feed Bar Driving Shaft Lever | 送り軸腕 | 1 |
| 25 | 33683 | Feed Bar Connecting Rod Pin | 送りロッドピン | 1 |
| 26 | 33612 | Differential Feed Control Inner Lever, Complete Set | 前送り調節中レバー (組) | 1 |
| 27 | 5512 | Screw for 33121 | 前送り調節リンク止ネジ | 1 |
| 28 | 33121 | Differential Feed Control Link | 前送り調節リンク | 1 |
| 29 | 33120 | Differential Feed Control Inner Lever | 前送り調節中レバー | 1 |
| 30 | 5510 | Screw for 33120 | 前送り調節中レバー止ネジ | 1 |
| 31 | 30228 | Differential Feed Control Inner Lever Shaft Collar | 送り調節中レバー軸カラー | 1 |
| 32 | 9604 | Screw for 30228 | 送り調節中レバー軸カラー止ネジ | 2 |
| 33 | 33118 | Differential Feed Control Inner Lever Shaft | 送り調節中レバー軸 | 1 |
| 34 | 36220 | Differential Feed Control Outer Lever | 送り調節外レバー | 1 |
| 35 | 33133 | Differential Feed Control Outer Lever Spring | 調節レバーバネ | 1 |
| 36 | 5514 | Screw for 33133 | 調節レバーバネ止ネジ | 1 |
| 37 | 3406 | Screw for 33133 | 調節レバーバネ掛ケネジ | 1 |
| 38 | 36226 | Chain Hook | チェーンフック | 1 |
| 39 | 33143 | Differential Feed Control Outer Lever Stopper | 送リストoppa | 2 |
| 40 | 538 | Washer for 33143 | ワシヤ | 2 |
| 41 | 36223 | Differential Feed Graduations for Reverse Differential | 送り目盛板 (逆差動用) | 1 |
| 42 | 1733 | Screw for 36223 | 送り目盛板止ネジ | 1 |
| 43 | 5527 | Screw for 36223 | 送り目盛板止ネジ | 1 |
| 44 | 494 | Spacer for 36223 | 送り目盛板スペーサ | 2 |
| 45 | 31881 | Side Cover | 横カバー | 1 |
| 46 | 9106 | Screw for 31881 | 横カバー止ネジ | 1 |
| 47 | 1202 | Screw for 31881 | 横カバー止ネジ | 1 |
| 48 | 210 | Adjusting Nut for 36220 | 前送り調節外レバー調節ナット | 1 |
| 49 | 5511 | Adjusting Screw for 36220 | 前送り調節外レバー調節ネジ | 1 |

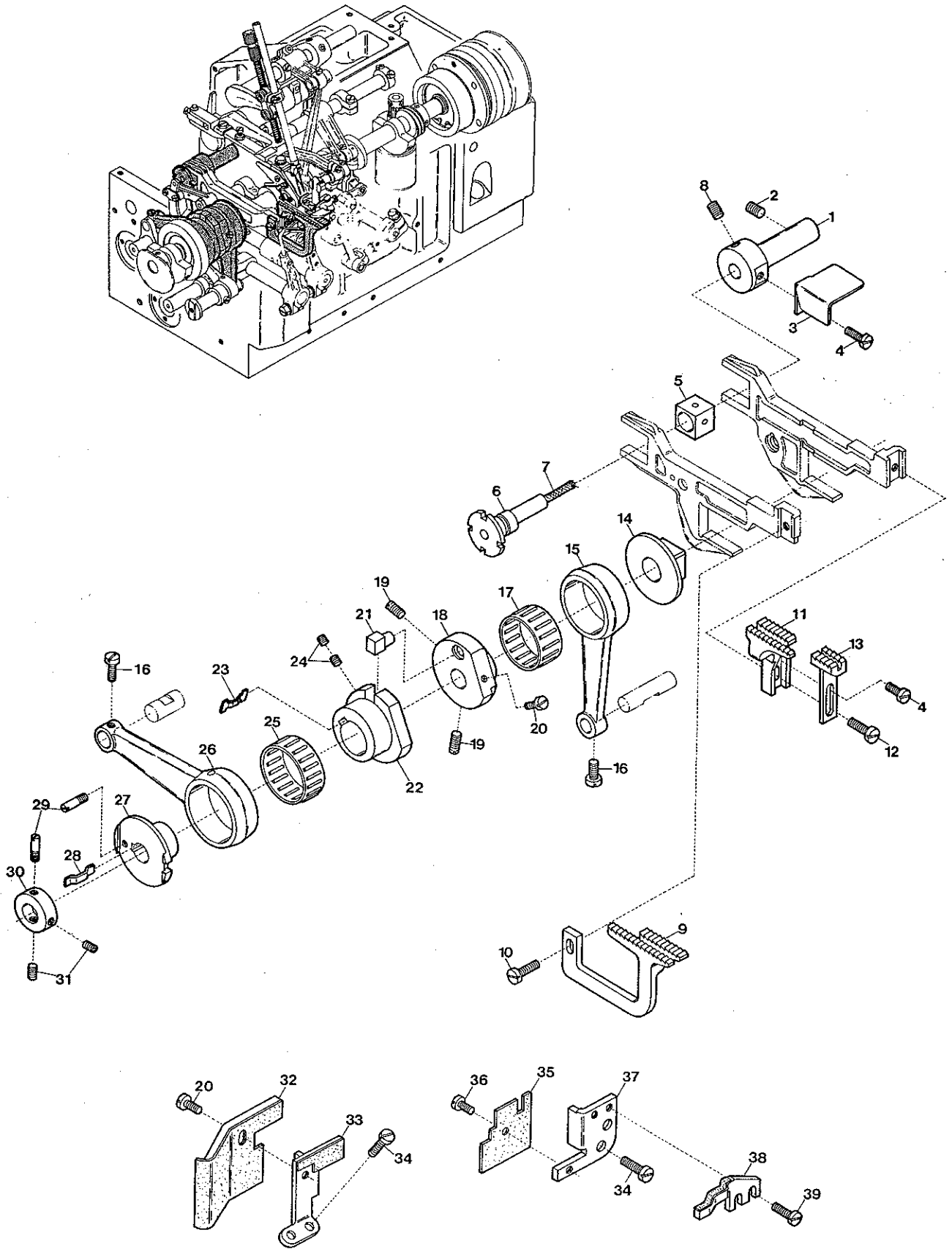

| Ref. No. | Parts No. | Description | 品名 | Amt. Req. |
|----------|-----------|--|------------------|-----------|
| 1 | 33251 | Feed Bar Guide (Rear) | 送り台ガイド(後) | 1 |
| 2 | 3632 | Screw for 33251 | 送り台ガイド(後)止ネジ | 1 |
| 3 | 33252 | Feed Mechanism Rear Shield | 送り台油除ケ | 1 |
| 4 | 9730 | Screw for 33252, 33544 | 止ネジ | 2 |
| 5 | 32867 | Feed Bar Guide Block | 角駒(小) | 1 |
| 6 | 33141 | Feed Adjusting Eccentric Pin | エキセンピン | 1 |
| 7 | | Oil Wick for 33141 | 油芯 | 1 |
| 8 | 3635 | Screw for 33141 | エキセンピン止ネジ | 1 |
| 9 | 33824 | Differential Feed Dog (A3, A4) (for 8 stitches/inch) | 前送り(A3, A4)(8針用) | 1 |
| 10 | 4353 | Screw for 33824 | 前送り止ネジ | 1 |
| 11 | 33825 | Main Feed Dog (for 8 stitches/inch) | 後送り(8針用) | 1 |
| 12 | 7609 | Screw for 33825 | 後送り止ネジ | 1 |
| 13 | 33544 | Auxiliary Feed Dog (for 8 stitches/inch) | 小送り(8針用) | 1 |
| 14 | 33116 | Feed Lift Block | 角駒(大) | 1 |
| 15 | 33067 | Looper Oscillating Rod | ルーバ前後ロッド | 1 |
| 16 | 4410 | Screw for Connecting Rod Pin | ロッドピン止ネジ | 2 |
| 17 | 33115 | Needle Bearing for Looper Oscillating Rod | ニードルベアリング(小) | 1 |
| 18 | 31860 | Looper Oscillating Eccentric | ルーバ前後エキセン | 1 |
| 19 | 3405 | Screw for 31860 | ルーバ前後エキセン止ネジ | 2 |
| 20 | 4358 | Stopper Screw for 36359, 33649 | 止ネジ | 2 |
| 21 | 36191 | Feed Dog Regulating Eccentric Pin | 送りエキセンピン | 1 |
| 22 | 36359 | Feed Dog Regulating Eccentric | 送りエキセン | 1 |
| 23 | 36394 | Feed Dog Regulating Eccentric Spring | 回り止メバネ | 1 |
| 24 | 3637 | Screw for 36394 | 回り止メバネ止ネジ | 2 |
| 25 | 33114 | Needle Bearing for Feed Dog Driving Connecting Rod | ニードルベアリング | 1 |
| 26 | 36360 | Feed Dog Driving Connecting Rod | 送りロッド | 1 |
| 27 | 36187 | Feed Dog Regulating Control Eccentric | 送り調節エキセン | 1 |
| 28 | 20403 | Feed Dog Regulating Eccentric Spring | 回り止メバネ | 1 |
| 29 | 4109 | Stopper Screw for 36187, 20405 | 送り調節エキセンストッパネジ | 2 |
| 30 | 20405 | Feed Dog Regulating Control Eccentric Collar | 送り調節エキセンカラー | 1 |
| 31 | 3638 | Screw for 20405 | 送り調節エキセンカラー止ネジ | 2 |
| 32 | 33649 | Feed Mechanism Front Shield (Upper), Complete Set | 送り前カバー(上)(組) | 1 |
| 33 | 33647 | Feed Bar Guide (Left) | 送り台ガイド(左) | 1 |
| 34 | 4440 | Screw for 33647, 33644 | 送り台ガイド止ネジ | 4 |
| 35 | 33651 | Feed Mechanism Front Shield (Lower), Complete Set | 送り前カバー(下)(組) | 1 |
| 36 | 1333 | Screw for 33651 | 送り前カバー(下)(組)止ネジ | 1 |
| 37 | 33644 | Feed Bar Guide (Right) | 送り台ガイド(右) | 1 |
| 38 | 33659 | Stitch Plate Stay | 針板支工 | 1 |
| 39 | 5000 | Screw for 33659 | 針板支工止ネジ | 2 |

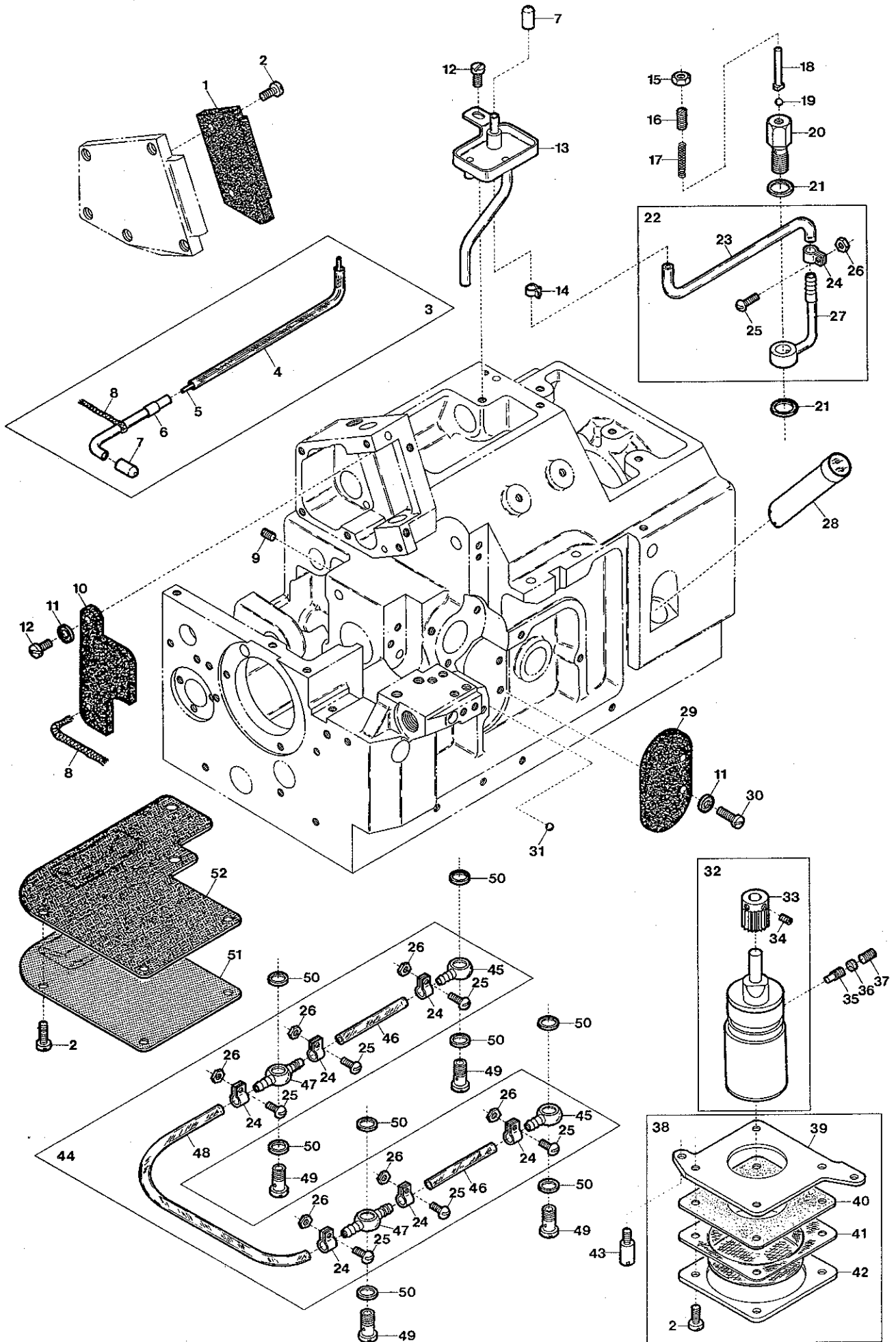

| Ref. No. | Parts No. | Description | 品名 | Amt. Req. |
|----------|-----------|--|---------------|-----------|
| 1 | 32685 | Needle Bar Oiling Felt (Left) | 針棒フェルト(左) | 1 |
| 2 | 9853 | Screw for 32685, 33282, 33569 | 止ネジ | 9 |
| 3 | 33661 | Oil Tube, Complete Set for Feed Bar Driving Connection | オイルパイプ(組) | 1 |
| 4 | 33605 | Oil Tube | 送りロッド給油パイプ | 1 |
| 5 | | Oil Wick for Feed Bar Driving Connection | 給油パイプ油芯(毛糸) | 1 |
| 6 | 33660 | Oil Nozzle Feed Bar Driving Connection | オイルパイプ | 1 |
| 7 | 37697 | Oil Nozzle Cap | 注油キャップ | 2 |
| 8 | | Oil Wick for 33660, 33782 | 油芯 | 2 |
| 9 | 3434 | Screw for 33660 | オイルパイプ止ネジ | 1 |
| 10 | 33782 | Needle Bar Oiling Felt (Right) | 針棒フェルト(右) | 1 |
| 11 | 550 | Washer for 33782, 32806 | ワッシャ(ファイバー) | 3 |
| 12 | 9604 | Screw for 33782, 32476 | 止ネジ | 2 |
| 13 | 32476 | Oil Receiver | 油受ケ皿 | 1 |
| 14 | 37675 | Oil Tube Clamp | 緊束環 | 1 |
| 15 | 419 | Nut for 30745 | ナット | 1 |
| 16 | 6861 | Adjusting Screw for 30745 | 調節弁バネ調節ネジ | 1 |
| 17 | 30745 | Oil Pressure Regulating Valve Spring | 調圧弁バネ | 1 |
| 18 | 30748 | Oil Pressure Regulating Valve Spring Guide | 調圧弁バネ案内ピン | 1 |
| 19 | 80503 | Oil Pressure Regulating Ball | 調圧ボール弁 | 1 |
| 20 | 32938 | Oil Pressure Regulating Valve | 調圧弁座 | 1 |
| 21 | 509 | Seal for 32897 | パッキン | 2 |
| 22 | 33671 | Oil Pressure Regulating Fitting Tube, Complete Set | 調圧管(組) | 1 |
| 23 | 32850 | Oil Tube (150mm) | オイルパイプ(150mm) | 1 |
| 24 | 32944 | Oil Tube Clamp (Large) | 緊束環(大) | 7 |
| 25 | 9989 | Screw for 32944 | 緊束環止ネジ | 7 |
| 26 | 15 | Nut for 32944 | ナット | 7 |
| 27 | 32897 | Oil Pressure Regulating Bracket | 調圧弁取付台 | 1 |
| 28 | 33150 | Oil Sight Gauge | オイルゲージ | 1 |
| 29 | 32806 | Upper Looper Bar Oiling Felt | ルーバフェルト | 1 |
| 30 | 4353 | Screw for 32806 | ルーバフェルト止ネジ | 2 |
| 31 | 639 | Packing Piece | 詰栓 | 1 |
| 32 | 33144 | Oil Pump, Complete Set | ポンプ(組) | 1 |
| 33 | 30711 | Oil Pump Driving Worm Gear | ウォームギア | 1 |
| 34 | 9526 | Screw for 30711 | ウォームギア止ネジ | 2 |
| 35 | 6330 | Screw for 33144 | ポンプ止ネジ | 1 |
| 36 | 926 | Seal for 33144 | 蓋ネジパッキン | 1 |
| 37 | 9503 | Screw for 33144 | 蓋ネジ | 1 |
| 38 | 33662 | Pump Filter Screen, Complete Set | ポンプ濾過網(組) | 1 |
| 39 | 33280 | Pump Filter Screen Seat | ポンプ濾過網受ケ台 | 1 |
| 40 | 33279 | Pump Filter Screen Gasket | ポンプ濾過網パッキン | 1 |
| 41 | 33281 | Pump Filter Screen | ポンプ濾過網 | 1 |
| 42 | 33282 | Pump Filter Screen Clamp | ポンプ濾過網押工 | 1 |
| 43 | 6261 | Screw for 33280 | ポンプ濾過網受ケ台止ネジ | 2 |
| 44 | 33670 | Lubricating Tube, Complete Set | 給油管(組) | 1 |
| 45 | 37669 | Oil Tube Joint, One Way | 片口管継手 | 2 |
| 46 | 33668 | Oil Tube (50mm) | オイルパイプ(50mm) | 2 |
| 47 | 37668 | Oil Tube Joint, Two Way | 両口管継手 | 2 |
| 48 | 33669 | Oil Tube (190mm) | オイルパイプ(190mm) | 1 |
| 49 | 7668 | Oil Tube Fitting Stud | 管継手ボルト | 4 |
| 50 | 567 | Seal for 37668, 37669 | 管継手パッキン | 8 |
| 51 | 33569 | Feed Mechanism Filter Screen | 濾過網 | 1 |
| 52 | 33672 | Feed Mechanism Filter Screen (Upper) | 濾過網(上) | 1 |

EXTRA

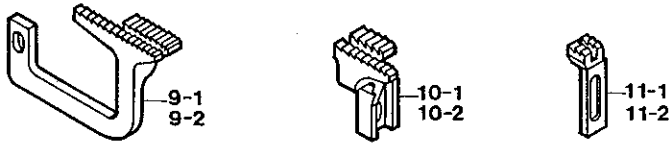
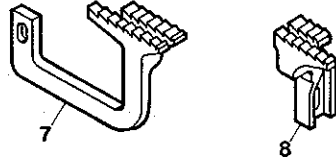
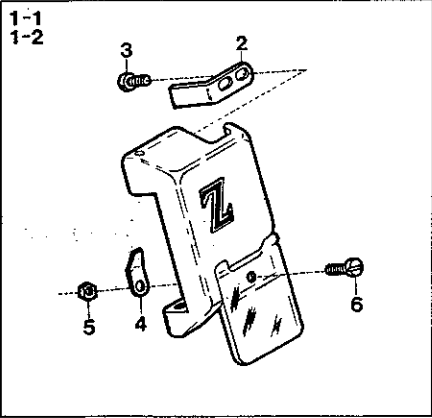

"G"

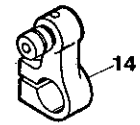
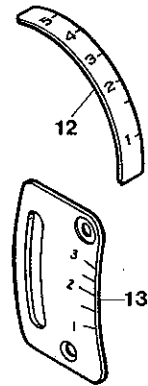

Z361-Y,362-Y

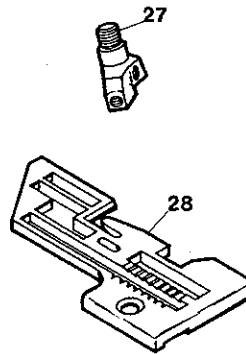
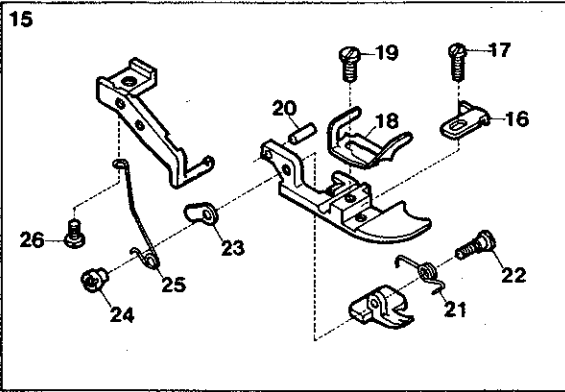

Z362-A



Z362-Y

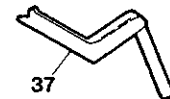

Z361-C,362-C

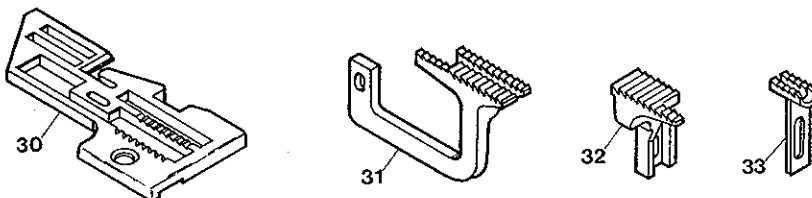
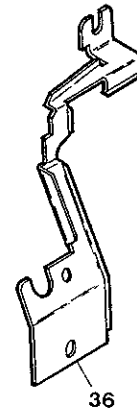
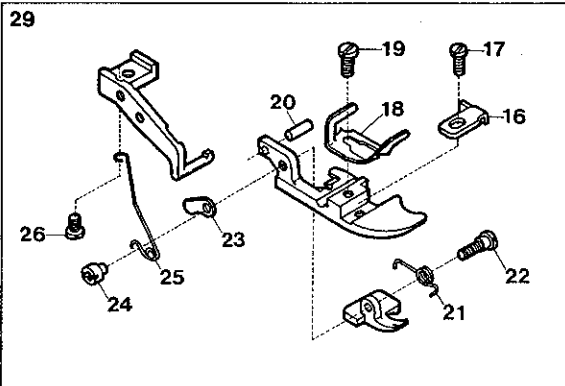

Z362-C

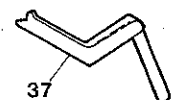

| Ref. No. | Parts No. | Description | 品名 | Amt. Req. |
|----------|-----------|---|-----------------|-----------|
| 1-1 | 34943 | Safety Plate, Complete Set (Short) | セーフティプレート(短)(組) | 1 |
| 1-2 | 36315 | " " (Long) | " " (長)(組) | 1 |
| 2 | 32620 | Needle Thread Cover Latch Spring | 針糸カバーバネ | 1 |
| 3 | 7006 | Screw for 32620 | 針糸カバーバネ止ネジ | 2 |
| 4 | 33680 | Safety Plate Spring | セーフティプレートバネ | 1 |
| 5 | 322 | Nut for 33680 | ナット | 1 |
| 6 | 4351 | Screw for 33680 | セーフティプレートバネ止ネジ | 1 |
| 7 | 33834 | Differential Feed Dog (C) (Coarse Mesh) | 前送り(C)(荒齒) | 1 |
| 8 | 33835 | Main Feed Dog (C) (Coarse Mesh) | 後送り(C)(") | 1 |
| 9-1 | 33826 | Differential Feed Dog (A) (for 5 stitches/inch) | 前送り(A)(5針用) | 1 |
| 9-2 | 33830 | " " (C) (") | " (C)(") | 1 |
| 10-1 | 33827 | Main Feed Dog (A) (for 5 Stitches/inch) | 後送り(A)(") | 1 |
| 10-2 | 33831 | " " " (C) (") | " (C)(") | 1 |
| 11-1 | 33559 | Auxiliary Feed Dog (A) (for 5 Stitches/inch) | 小送り(A)(") | 1 |
| 11-2 | 33549 | " " (C) (") | " (C)(") | 1 |
| 12 | 36775 | Pully Graduations Plate (for Normal Differential) | プーリ目盛板(正差動用) | 1 |
| 13 | 36222 | Differential Feed Graduations (for Normal Differential) | 送り目盛板(正差動用) | 1 |
| 14 | 33096 | Main Feed Bar Driving Lever (for Normal Differential) | 後送りレバー(正差動用) | 1 |
| 15 | 33538 | Presser Foot, Complete Set (Y) | 押エ(組)(Y) | 1 |
| 16 | 33515 | Presser Foot Fabric Guard | 布押エ | 1 |
| 17 | 1230 | Screw for 33515 | 布押エ止ネジ | 1 |
| 18 | 33657 | Presser Foot Hinge Spring | 押エヒンジバネ | 1 |
| 19 | 5036 | Screw for 33657 | 押エヒンジバネ止ネジ | 1 |
| 20 | 731 | Presser Foot Pin | 押エバネ止メピン | 1 |
| 21 | 33526 | Presser Foot Spring (Small) | 押エバネ(小) | 1 |
| 22 | 6093 | Screw for 33526 | 押エバネ(小)止ネジ | 1 |
| 23 | 33529 | Presser Foot Adjusting Plate | 押エ調節片 | 1 |
| 24 | 216 | Nut for 6093 | ナット | 1 |
| 25 | 33525 | Presser Foot Spring (Large) | 押エバネ(大) | 1 |
| 26 | 1222 | Screw for 33525 | 押エバネ(大)止ネジ | 1 |
| 27 | 38011 | Needle Clamp | 針止メ | 1 |
| 28 | 31865 | Stitch Plate (Y4) | 針板(Y4) | 1 |
| 29 | 33539 | Presser Foot, Complete Set (C) | 押エ(組)(C) | 1 |
| 30 | 36590 | Stitch Plate (C5) | 針板(C5) | 1 |
| 31 | 33828 | Differential Feed Dog (for 8 Stitches/inch) (Standard) | 前送り(8針用) | 1 |
| 32 | 33829 | Main Feed Dog (for 8 Stitches/inch) (Standard) | 後送り(8針用) | 1 |
| 33 | 33328 | Auxiliary Feed Dog (for 8 Stitches/inch) (Standard) | 小送り(8針用) | 1 |
| 34 | 33247 | Needle Clamp | 針止メ | 1 |
| 35 | 33250 | Needle Guard (Front) (Double Chain Stitch) | インタ針受ケ(前) | 1 |
| 36 | 31875 | Chip Guard (Fixed) | 切屑落シ板(大) | 1 |
| 37 | 32813 | Spreader | 上スプレダ | 1 |

Z365-A,366-A,367-A

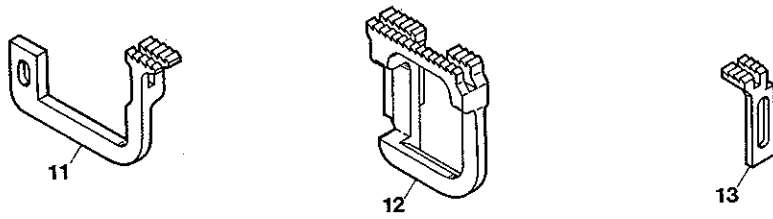
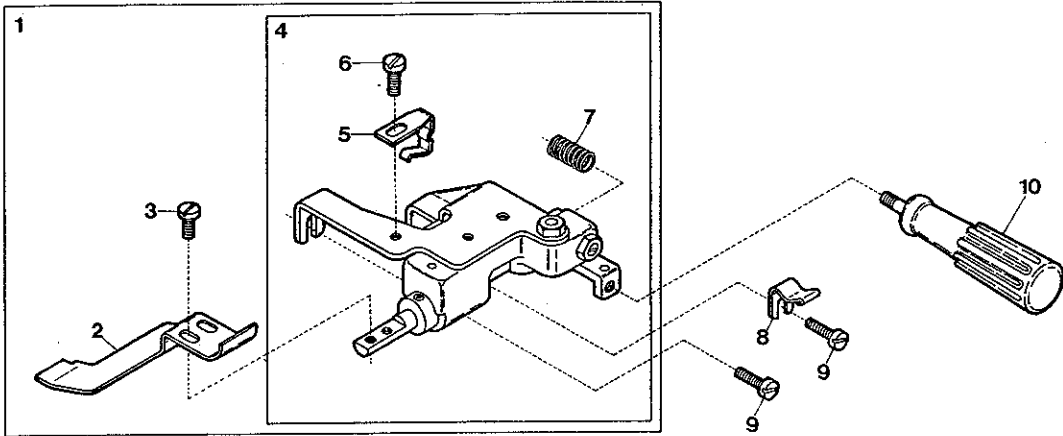

Z366-A,367-A

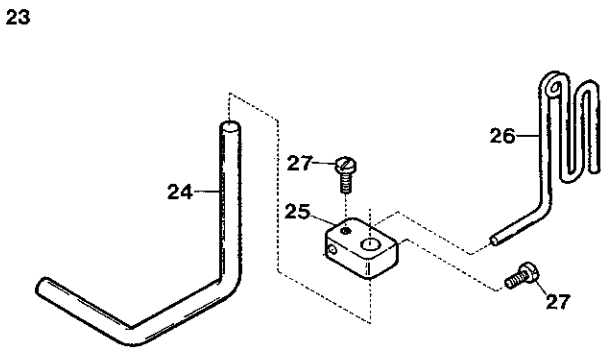

Z365-A,367-A

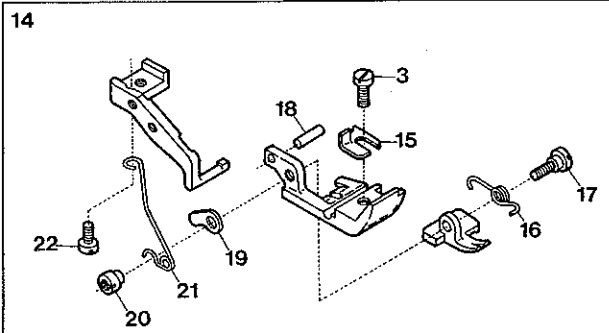

Z366-A

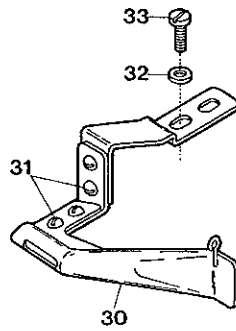
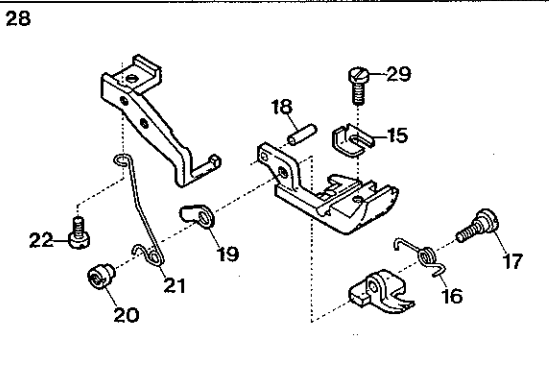

Z367-A

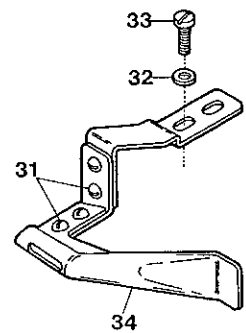

| Ref. No. | Parts No. | Description | 品名 | Amt. Req. |
|----------|-----------|---------------------------------------|--------------|-----------|
| 1 | 33391 | Ruffling Presser, Complete Set | ラフリング装置(組) | 1 |
| 2 | 33401 | Ruffling Presser Foot | ラフリング押エ | 1 |
| 3 | 5036 | Screw for 33401, 33304 | 止ネジ | 3 |
| 4 | 33399 | Ruffling Presser Unit | ラフリング装置 | 1 |
| 5 | 36267 | Ruffling Presser Stopper Spring Plate | ブラケット止メバネ | 1 |
| 6 | 7006 | Screw for 36267 | ブラケット止メバネ止ネジ | 1 |
| 7 | 33398 | Ruffling Presser Spring | 押エバネ | 1 |
| 8 | 33400 | Front Cover Latch Spring | 前開キカバーバネ | 1 |
| 9 | 7405 | Screw for 33391, 33400 | 止ネジ | 2 |
| 10 | 37989 | Swing-out Handle for Ruffling Presser | 押エ軸レバーハンドル | 1 |
| 11 | 33307 | Differential Feed Dog | 前送り | 1 |
| 12 | 33308 | Main Feed Dog | 後送り | 1 |
| 13 | 33558 | Auxiliary Feed Dog | 小送り | 1 |
| 14 | 33300 | Presser Foot, Complete Set | 押エ(組) | 1 |
| 15 | 33304 | Presser Foot Hinge Spring | 押エヒンジバネ | 1 |
| 16 | 33526 | Presser Foot Spring (Small) | 押エバネ(小) | 1 |
| 17 | 6093 | Screw for 33526 | 押エバネ(小)止ネジ | 1 |
| 18 | 731 | Presser Foot Pin | 押エバネ止メピン | 1 |
| 19 | 33529 | Presser Foot Adjusting Plate | 押エ調節片 | 1 |
| 20 | 216 | Nut for 6093 | ナット | 1 |
| 21 | 33525 | Presser Foot Spring (Large) | 押エバネ(大) | 1 |
| 22 | 1222 | Screw for 33525 | 押エバネ(大)止ネジ | 1 |
| 23 | 33430 | Tape Guide, Complete Set | テープガイド(組) | 1 |
| 24 | 35357 | Tape Guide Holder Shaft | テープガイド取付軸 | 1 |
| 25 | 33433 | Tape Guide Bracket | テープガイド取付片 | 1 |
| 26 | 33432 | Tape Guide | テープガイド | 1 |
| 27 | 7616 | Screw for 35357, 33432 | 止ネジ | 2 |
| 28 | 33405 | Presser Foot, Complete Set | 押エ(組) | 1 |
| 29 | 1227 | Screw for 33304 | 押エヒンジバネ止ネジ | 1 |
| 30 | 33409 | Folder, Complete Set | 定規(組) | 1 |
| 31 | 1330 | Screw for 33409, 33417 | 定規止ネジ | 4 |
| 32 | 538 | Washer for 33409, 33417 | ワッシャ | 2 |
| 33 | 4358 | Screw for 33409, 33417 | 定規(組)止ネジ | 2 |
| 34 | 33417 | Folder, Complete Set | 定規(組) | 1 |

Z365-C,366-C

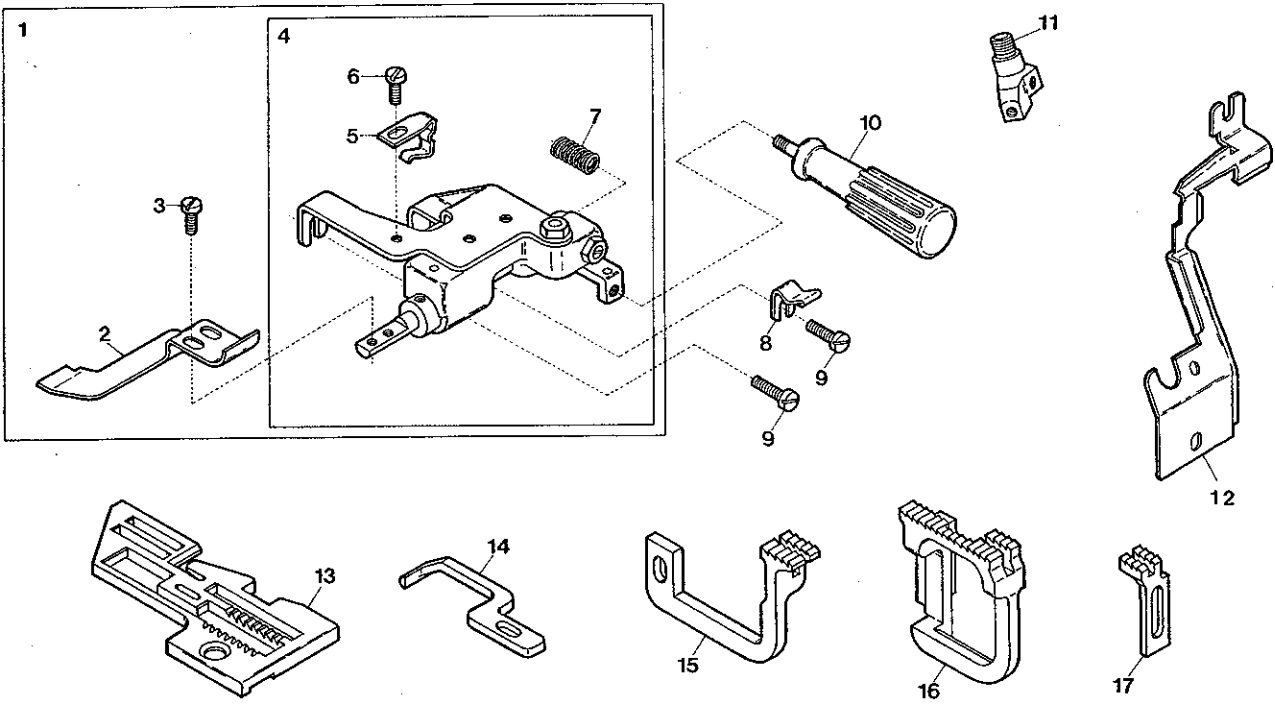

Z365-C

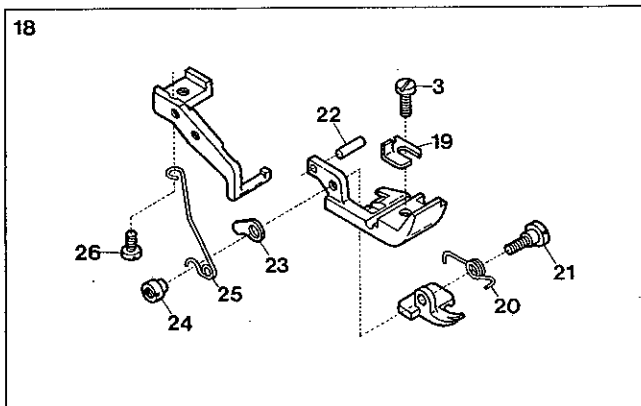

Z366-C

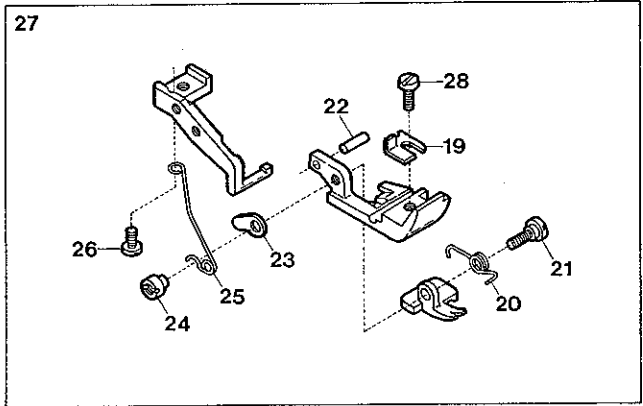

29

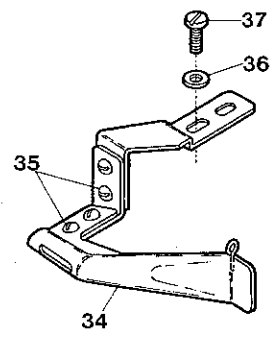
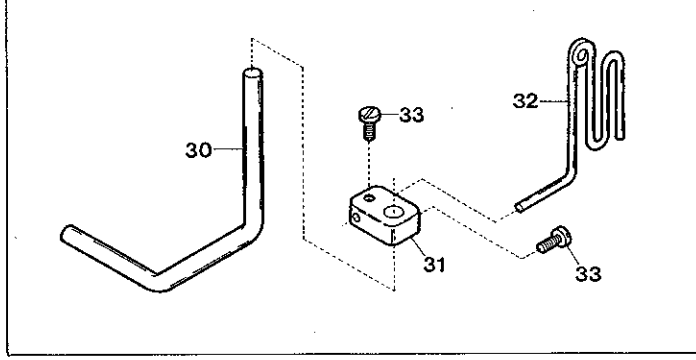

| Ref. No. | Parts No. | Description | 品名 | Ami. Req. |
|----------|-----------|--|--------------|-----------|
| 1 | 33403 | Ruffling Presser, Complete Set | ラフリング装置(組) | 1 |
| 2 | 33404 | Ruffling Presser Foot | ラフリング押エ | 1 |
| 3 | 5036 | Screw for 33404, 33304 | 止ネジ | 3 |
| 4 | 33399 | Ruffling Presser Unit | ラフリング装置 | 1 |
| 5 | 36267 | Ruffling Presser Stopper Spring Plate | ブラケット止メバネ | 1 |
| 6 | 7006 | Screw for 36267 | ブラケット止メバネ止ネジ | 1 |
| 7 | 33398 | Ruffling Presser Spring | 押エバネ | 1 |
| 8 | 33400 | Front Cover Latch Spring | 前開キカバーバネ | 1 |
| 9 | 7405 | Screw for 33403, 33400 | 止ネジ | 2 |
| 10 | 37989 | Swing-out Handle for Ruffling Presser | 押エ軸レバーハンドル | 1 |
| 11 | 33247 | Needle Clamp | 針止メ | 1 |
| 12 | 31875 | Chip Guard (Fixed) | 切屑落シ板(大) | 1 |
| 13 | 36590 | Stitch Plate | 針板 | 1 |
| 14 | 33250 | Needle Guard (Front) (Double Chain Stitch) | インタ針受け(前) | 1 |
| 15 | 33315 | Differential Feed Dog | 前送り | 1 |
| 16 | 33557 | Main Feed Dog | 後送り | 1 |
| 17 | 35264 | Auxiliary Feed Dog | 小送り | 1 |
| 18 | 33312 | Presser Foot, Complete Set | 押エ(組) | 1 |
| 19 | 33304 | Presser Foot Hinge Spring | 押エヒンジバネ | 1 |
| 20 | 33526 | Presser Foot Spring (Small) | 押エバネ(小) | 1 |
| 21 | 6093 | Screw for 33526 | 押エバネ(小)止ネジ | 1 |
| 22 | 731 | Presser Foot Pin | 押エバネ止メピン | 1 |
| 23 | 33529 | Presser Foot Adjusting Plate | 押エ調節片 | 1 |
| 24 | 216 | Nut for 6093 | ナット | 1 |
| 25 | 33525 | Presser Foot Spring (Large) | 押エバネ(大) | 1 |
| 26 | 1222 | Screw for 33525 | 押エバネ(大)止ネジ | 1 |
| 27 | 33858 | Presser Foot, Complete Set | 押エ(組) | 1 |
| 28 | 1227 | Screw for 33304 | 押エヒンジバネ止ネジ | 1 |
| 29 | 33430 | Tape Guide, Complete Set | テープガイド(組) | 1 |
| 30 | 35357 | Tape Guide Holder Shaft | テープガイド取付軸 | 1 |
| 31 | 33433 | Tape Guide Bracket | テープガイド取付片 | 1 |
| 32 | 33432 | Tape Guide | テープガイド | 1 |
| 33 | 7616 | Screw for 35357, 33432 | 止ネジ | 2 |
| 34 | 33866 | Folder, Complete Set | 定規(組) | 1 |
| 35 | 1330 | Screw for 33866 | 定規止ネジ | 4 |
| 36 | 538 | Washer for 33866 | ワッシャ | 2 |
| 37 | 4358 | Screw for 33866 | 定規(組)止ネジ | 2 |

Z368-A

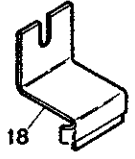
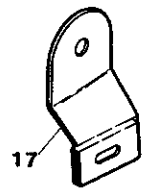
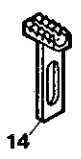
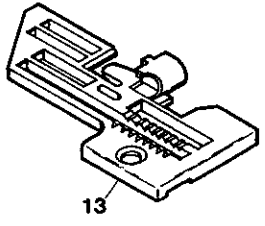
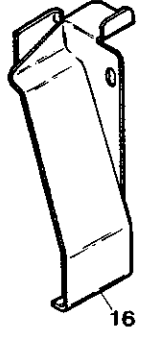
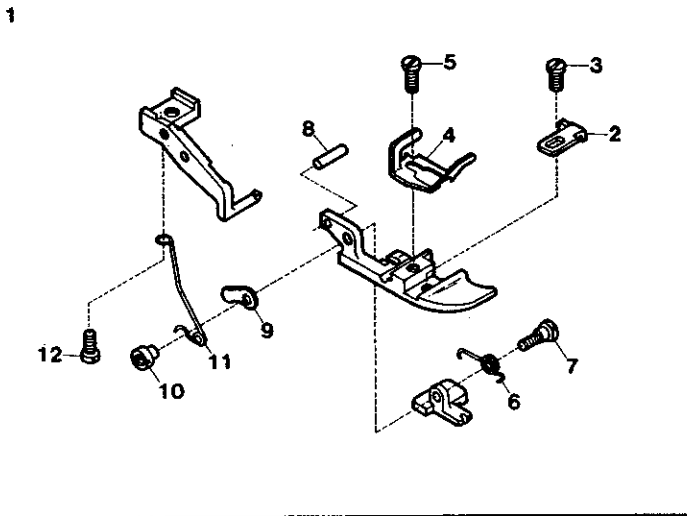

| Ref. No. | Parts No. | Description | 品名 | Amt. Req. |
|----------|-----------|------------------------------|------------|-----------|
| 1 | 33319 | Presse Foot, Complete Set | 押工(組) | 1 |
| 2 | 33515 | Presser Foot Fabric Guard | 布押工 | 1 |
| 3 | 1230 | Screw for 33515 | 布押工止ネジ | 1 |
| 4 | 33657 | Presser Foot Hinge Spring | 押工ヒンジバネ | 1 |
| 5 | 5036 | Screw for 33657 | 押工ヒンジバネ止ネジ | 1 |
| 6 | 33526 | Presser Foot Spring (Small) | 押工バネ(小) | 1 |
| 7 | 6093 | Screw for 33526 | 押工バネ(小)止ネジ | 1 |
| 8 | 731 | Presser Foot Pin | 押工バネ止ピン | 1 |
| 9 | 33529 | Presser Foot Adjusting Plate | 押工調節片 | 1 |
| 10 | 216 | Nut for 6093 | ナット | 1 |
| 11 | 33525 | Presser Foot Spring (Large) | 押工バネ(大) | 1 |
| 12 | 1222 | Screw for 33525 | 押工バネ(大)止ネジ | 1 |
| 13 | 31820 | Stitch Plate | 針板 | 1 |
| 14 | 33328 | Auxiliary Feed Dog | 小送り | 1 |
| 15 | 31859 | Chip Guard (Fixed) | 切屑落シ板(大) | 1 |
| 16 | 33325 | Chip Guard (Openable) | 切屑落シ板(小) | 1 |
| 17 | 31823 | Tape Guide (Right) | テープガイド(右) | 1 |
| 18 | 33327 | Tape Guide (Left) | テープガイド(左) | 1 |

"C" DEVICE

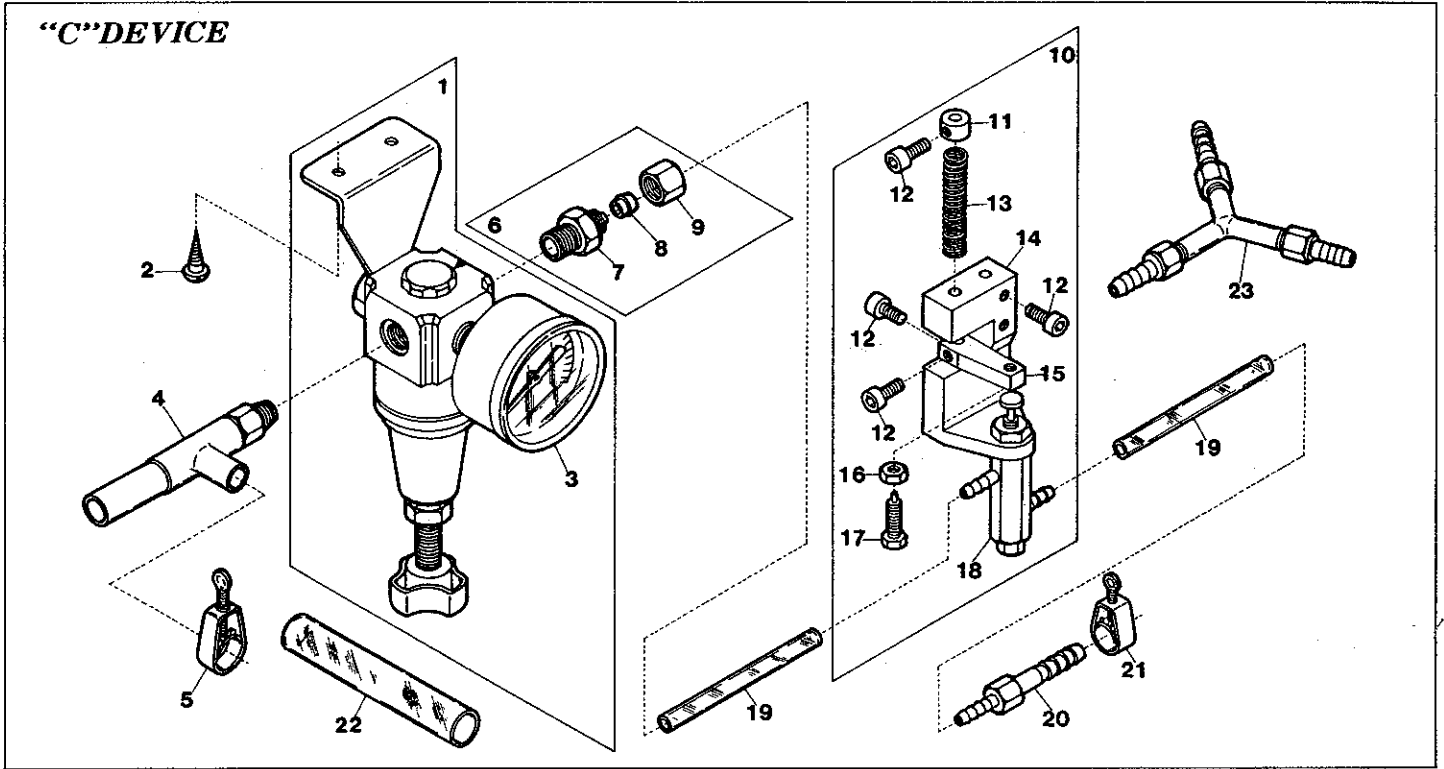

"K" DEVICE

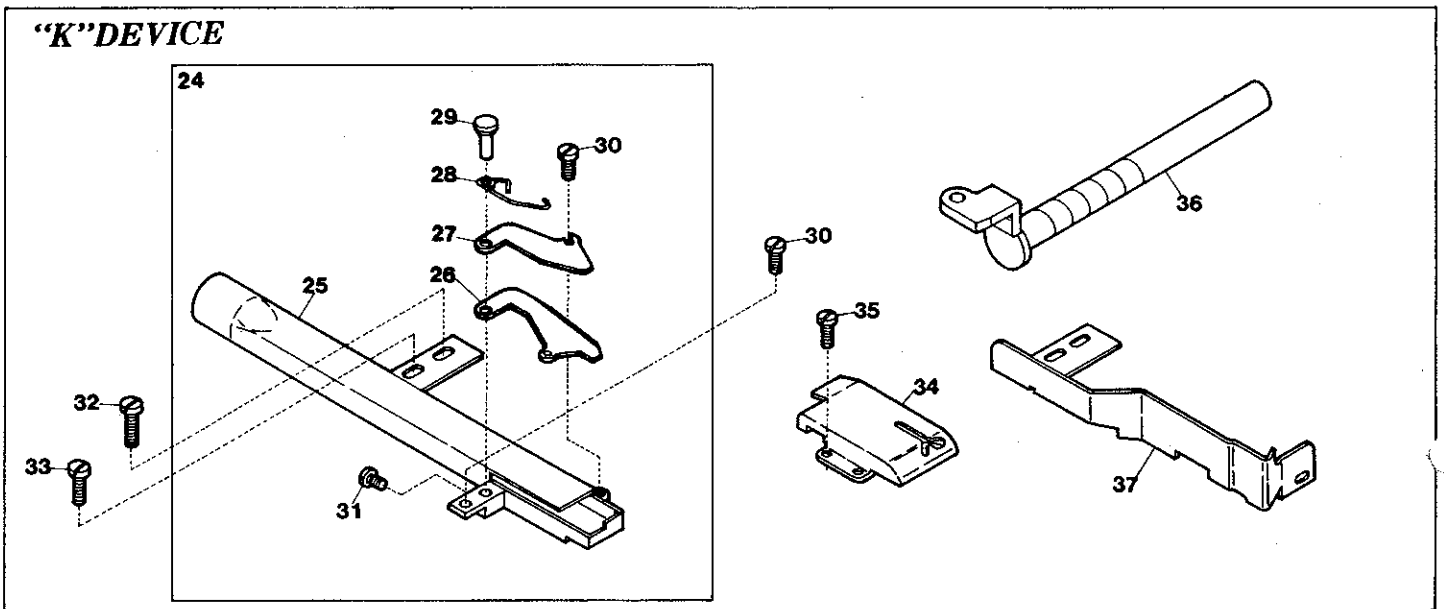

Z361/K

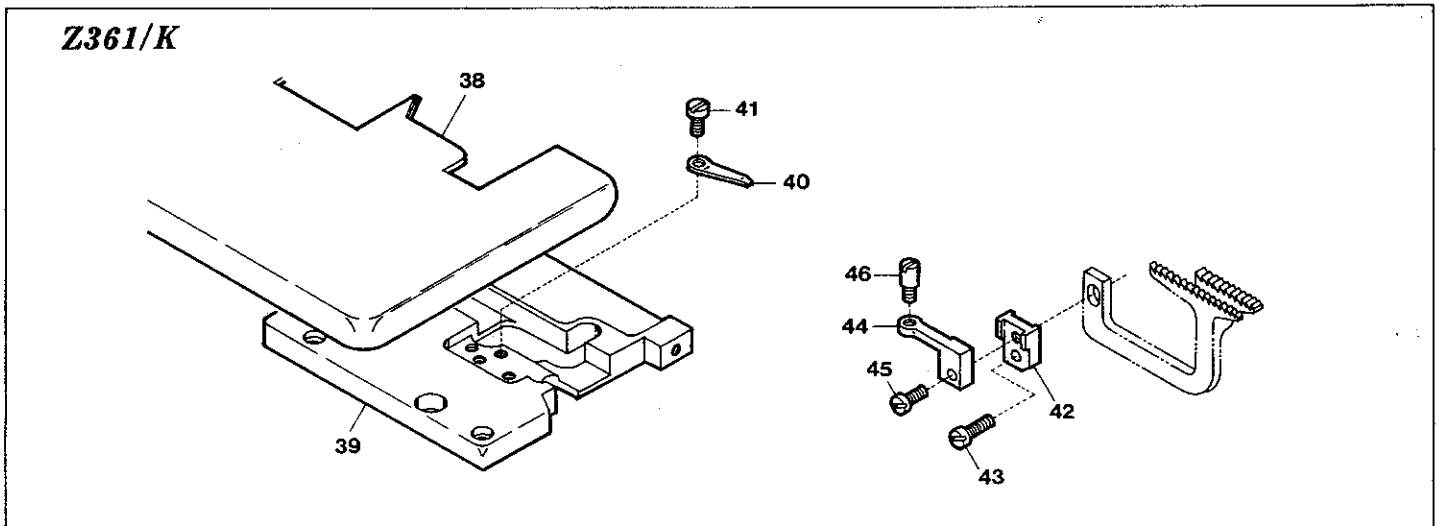

| Ref. No. | Parts No. | Description | 品名 | Amt. Req. |
|----------|-----------|--|-----------------------|-----------|
| 1 | 33925 | Regulator, Complete Set | レギュレータ(組) | 1 |
| 2 | 6905 | Screw for 33925 | レギュレータ(組)止ネジ | 2 |
| 3 | 33928 | Pressure Gauge | プレッシャーゲージ | 1 |
| 4 | 10100 | Venturi Tube, Complete Set | ベンチュリー管(組) | 1 |
| 5 | 33940 | Hose Band 3/8 inch | ホースバンド3/8インチ | 1 |
| 6 | 33931 | Mouth-piece, Complete Set, PT 1/8 inch | ストレートジョイント(組)1/8インチ | 1 |
| 7 | 33949 | Mouth-piece, PT 1/8 inch | ストレートジョイント1/8インチ | 1 |
| 8 | 33951 | Pipe Holder | ナイロンホルダ | 1 |
| 9 | 33950 | Nut for Straight Joint | ナット | 1 |
| 10 | 33953 | Air Valve, Complete Set | エアバルブ(組) | 1 |
| 11 | 33938 | Collar for 33937 | エアバルブ補助バネカラー | 1 |
| 12 | 5040 | Screw for 33938, 33936, 33935 | 止ネジ | 5 |
| 13 | 33937 | Return Spring for Air Valve Stopper | エアバルブ補助バネ | 1 |
| 14 | 33936 | Air Valve Holder | エアバルブ取付台 | 1 |
| 15 | 33935 | Air Valve Stopper | エアバルブストッパ | 1 |
| 16 | 334 | Nut for 33935 | ナット | 1 |
| 17 | 5505 | Screw for 33935 | エアバルブストッパ調節ネジ | 1 |
| 18 | 33934 | Air Valve | エアバルブ | 1 |
| 19 | 33941 | Nylon Hose 4φ | ナイロンホース4φ | 2 |
| 20 | 33932 | Joint for Single Head | ジョイント(ミシンが1台の時のみ使用) | 1 |
| 21 | 33939 | Hose Band, 1/4 inch | ホースバンド1/4インチ | 3 |
| 22 | 33942 | Nylon Hose 12φ | ナイロンホース12φ | 1 |
| 23 | 33933 | Three Pronged Joint for Plural Heads | 三又ジョイント(ミシンが2台以上の時使用) | 1 |
| 24 | 33572 | Suction Pipe, Complete Set | 吸込管(組) | 1 |
| 25 | 33571 | Suction Pipe | 吸込管 | 1 |
| 26 | 33574 | Lower Trimming Knife | 下刃 | 1 |
| 27 | 33590 | Upper Trimming Knife | 上刃 | 1 |
| 28 | 33575 | Lower Trimming Knife Spring | 下刃バネ | 1 |
| 29 | 33588 | Trimming Knife Holder Pin | 刃支持ピン | 1 |
| 30 | 1202 | Screw for 33571, 33590 | 止ネジ | 2 |
| 31 | 1230 | Screw for 33588 | 刃支持ピン止ネジ | 1 |
| 32 | 4441 | Screw for 33571 | 吸込管止ネジ | 1 |
| 33 | 4353 | Screw for 33571 | 吸込管止ネジ | 1 |
| 34 | 33592 | Suction Pipe Cover | 吸込管カバー | 1 |
| 35 | 4358 | Screw for 33592 | 吸込管カバー止ネジ | 2 |
| 36 | 33586 | Foot Lifter Lever Shaft | 押工軸 | 1 |
| 37 | 33654 | Fabric Guide | 布滑り案内板 | 1 |
| 38 | 31858 | Cloth Plate | クロスプレート | 1 |
| 39 | 33658 | Feed Mechanism Cover | 送り上カバー | 1 |
| 40 | 33593 | Lower Trimming Knife Pushing Plate | 下刃圧着バネ | 1 |
| 41 | 7618 | Screw for 33593 | 下刃圧着バネ止ネジ | 1 |
| 42 | 33581 | Lower Trimming Knife Guide Holder Connection | 下刃ガイド取付台 | 1 |
| 43 | 7609 | Screw for Differential Feed Dog | 前送り止ネジ | 1 |
| 44 | 33655 | Lower Trimming Knife Guide Holder | 下刃ガイドピン取付台 | 1 |
| 45 | 1196 | Screw for 33655 | 下刃ガイドピン取付台止ネジ | 1 |
| 46 | 3348 | Lower Trimming Knife Guide Pin | 下刃ガイドピンネジ | 1 |

"MT" DEVICE

1-1
1-2

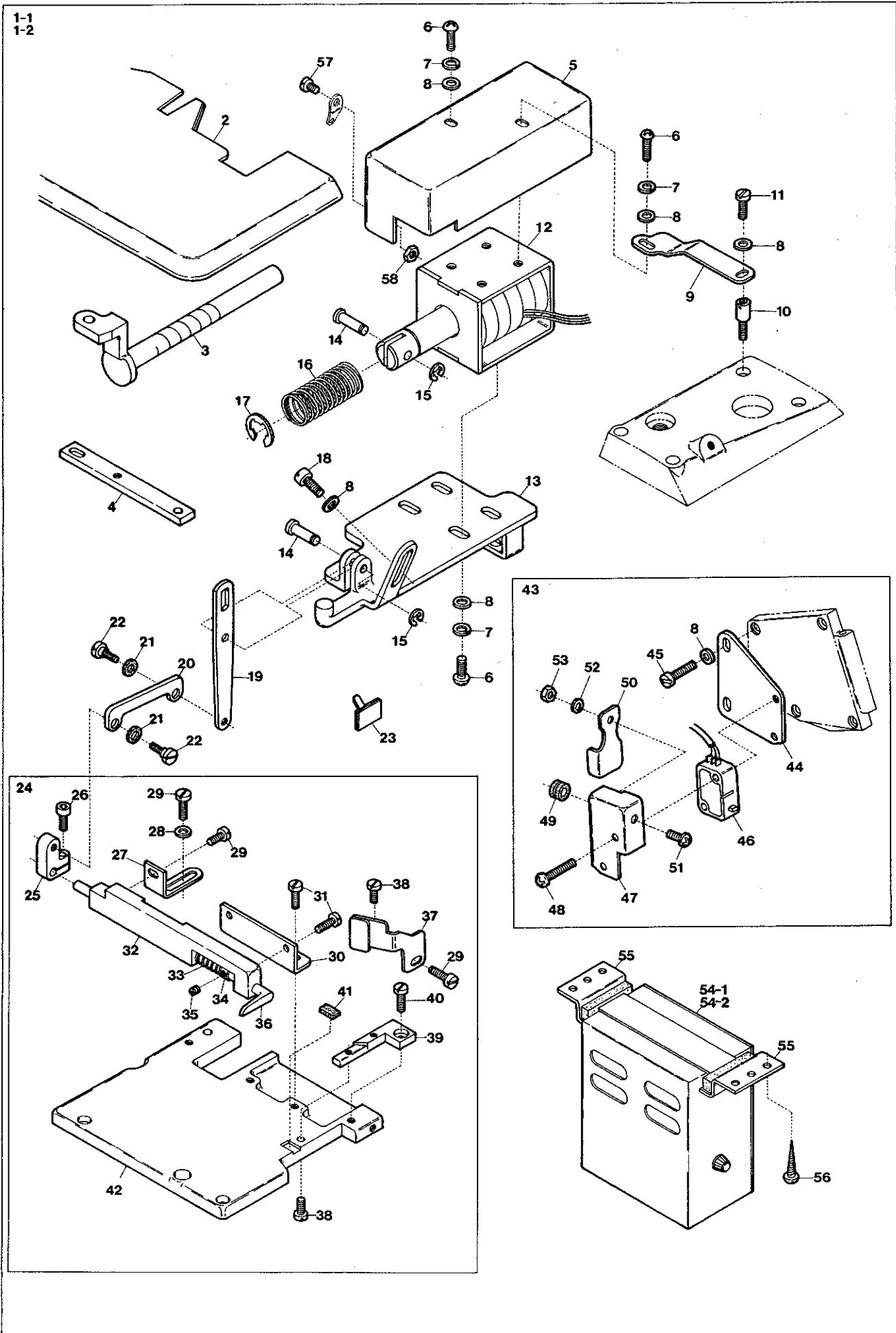

| Ref. No. | Parts No. | Description | 品名 | Amt. Req. |
|----------|-----------|--|----------------|-----------|
| 1-1 | 31821 | “MT” Device, Complete Set (Class Z361) | “MT”装置(組) | 1 |
| 1-2 | 31826 | “MT10” Device, “ ” (for Z366) | “MT10”装置(組) | 1 |
| 2 | 31828 | Cloth Plate | クロスプレート | 1 |
| 3 | 33586 | Foot Lifter Lever Shaft | 押工軸 | 1 |
| 4 | 33697 | Presser Foot Carrier | 押工取付板 | 1 |
| 5 | 22653 | Solenoid Cover | ソレノイドカバー | 1 |
| 6 | 9992 | Screw for 22653, 11760 | 止ネジ | 6 |
| 7 | 644 | Spring Washer for 22653, 11760 | スプリングワッシャ | 6 |
| 8 | 538 | Washer for 22653, 11760, 34186, 35293, 35723 | ワッシャ | 10 |
| 9 | 34186 | Anti-vibration Plate for Solenoid Cover | ソレノイド振れ止め板 | 1 |
| 10 | 5489 | Screw for Top Cover (Right) | 上蓋(右)止ネジ | 1 |
| 11 | 4353 | Screw for 34186 | ソレノイド振れ止め板止ネジ | 1 |
| 12 | 11760 | Solenoid | ソレノイド | 1 |
| 13 | 35293 | Solenoid Support | ソレノイド取付板 | 1 |
| 14 | 35301 | Solenoid Connecting Rod Pin | 連結棒ピン | 2 |
| 15 | 33024 | Retaining Ring for 35301 | Eリング | 2 |
| 16 | 23217 | Solenoid Spring | ソレノイドバネ | 1 |
| 17 | 35300 | Retaining Ring for 23217 | ソレノイドバネストップリンク | 1 |
| 18 | 5043 | Screw for 35293 | ソレノイド取付板止ネジ | 2 |
| 19 | 35298 | Solenoid Connecting Lever | ソレノイドレバー | 1 |
| 20 | 35302 | Upper Knife Connecting Plate | 上メス連結板 | 1 |
| 21 | 568 | Rubber Cushion for 35302 | 防振ゴム | 2 |
| 22 | 6068 | Screw for 35302 | 上メス連結板止ネジ | 2 |
| 23 | 35767 | Cord Clamp (Large) | コード支工(大) | 2 |
| 24 | 35303 | Trimming Device, Complete Set | メス装置(組) | 1 |
| 25 | 35296 | Upper Knife Driving Lever | 上メス腕 | 1 |
| 26 | 5098 | Screw for 35296 | 上メス腕止ネジ | 1 |
| 27 | 33696 | Upper Knife Holder Stay (Rear) | 上メス台支工(後) | 1 |
| 28 | 532 | Washer for 33696 | ワッシャ | 1 |
| 29 | 4353 | Screw for 33696, 35313 | 止ネジ | 3 |
| 30 | 33695 | Upper Knife Holder Stay (Front) | 上メス台支工(前) | 1 |
| 31 | 4351 | Screw for 33695 | 上メス台支工(前)止ネジ | 4 |
| 32 | 35315 | Upper Knife Holder | 上メス台 | 1 |
| 33 | 33711 | Upper Knife Spring | 上メスバネ | 1 |
| 34 | 33710 | Upper Knife Spring Collar | 上メスバネカラー | 1 |
| 35 | 3637 | Screw for 33710 | 上メスバネカラー止ネジ | 1 |
| 36 | 33690 | Upper Knife | 上メス | 1 |
| 37 | 35313 | Fabric Guide | 布案内板 | 1 |
| 38 | 4404 | Screw for 35313, 33656 | 止ネジ | 2 |
| 39 | 33656 | Lower Knife | 下メス | 1 |
| 40 | 7405 | Screw for 33656 | 下メス止ネジ | 1 |
| 41 | 36361 | Upper Knife Rubber Cushion | 上メスクッション | 1 |
| 42 | 33640 | Feed Mechanism Cover | 送り上カバー | 1 |
| 43 | 11755 | Manual Switch, Complete Set | スイッチ(組) | 1 |
| 44 | 35723 | Switch Support | スイッチ取付板 | 1 |
| 45 | 5004 | Screw for 35723 | スイッチ取付板止ネジ | 2 |
| 46 | 11891 | Switch | スイッチ | 1 |
| 47 | 20989 | Switch Cover | スイッチカバー | 1 |
| 48 | 9993 | Screw for 20989 | スイッチカバー止ネジ | 2 |
| 49 | 35722 | Cord Bushing | コードブッシュ | 1 |
| 50 | 35719 | Manual Switch Plate | スイッチ板 | 1 |
| 51 | 9995 | Screw for 35719 | スイッチ板止ネジ | 1 |
| 52 | 2 | Spring Washer for 35719 | スプリングワッシャ | 1 |
| 53 | 488 | Nut for 35719 | ナット | 1 |
| 54-1 | 11819 | Control Box, Complete Set (MT Device) | MT制御装置(組) | 1 |
| 54-2 | 11834 | Control Box, Complete Set (MT10 Device) | MT10制御装置(組) | 1 |
| 55 | 11709 | Control Box Stay | コントロールボックススティ | 2 |
| 56 | — | Wood Screw for 11709 | 木ネジ | 4 |
| 57 | 4358 | Screw for (33764) | 二重環ルーパ糸道止ネジ | 1 |
| 58 | 335 | Nut for (33764) | 二重環ルーパ糸道ナット | 1 |

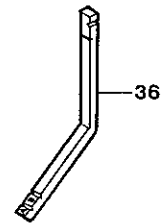
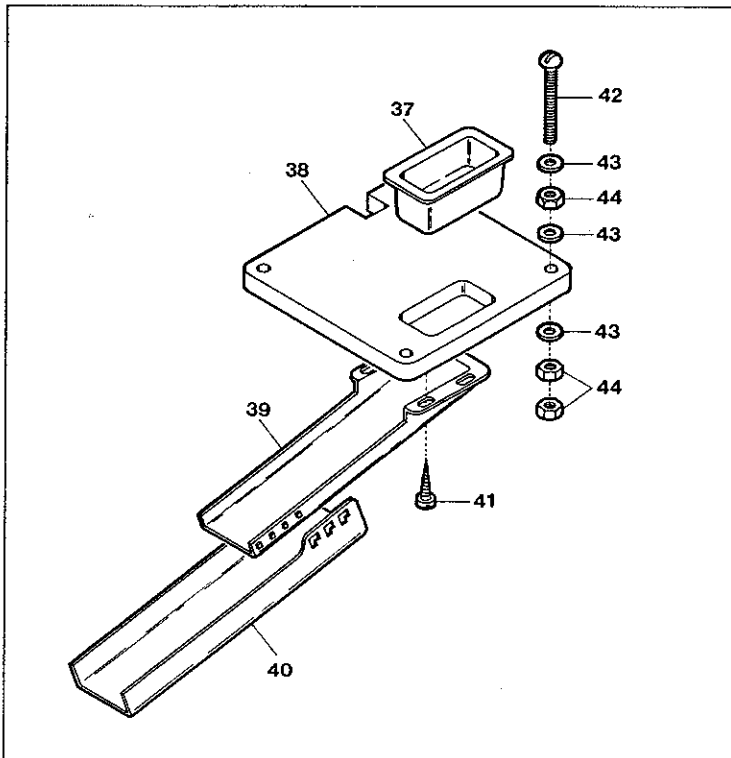
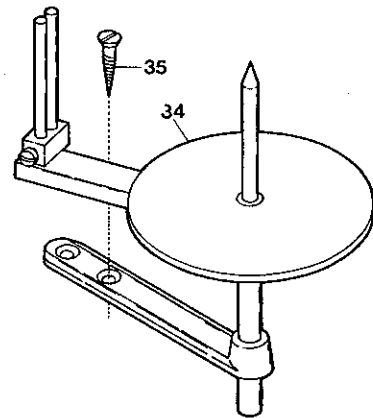
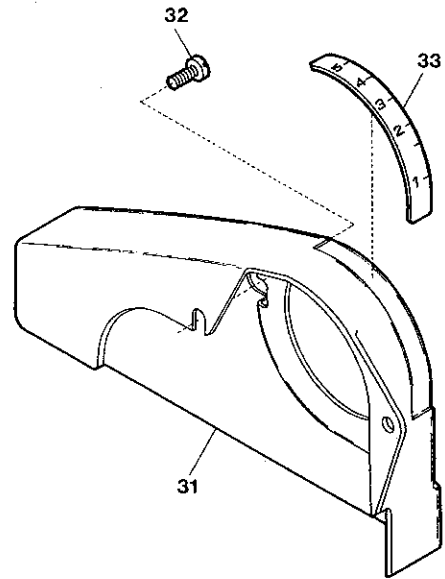
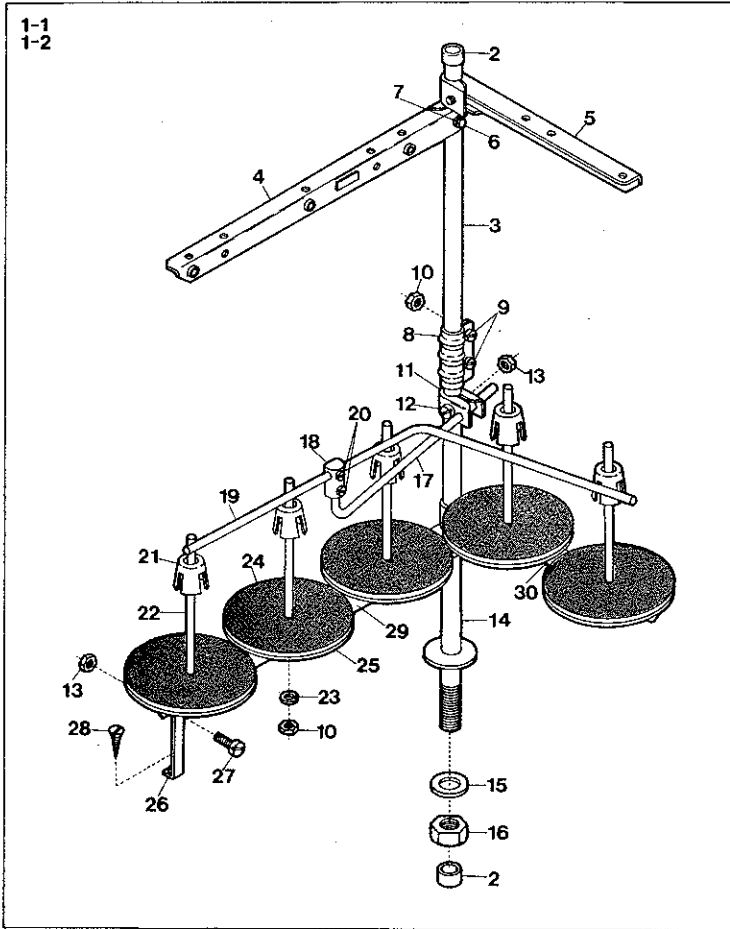

| Ref. No. | Parts No. | Description | 品名 | Amt. Req. |
|----------|-----------|--|---------------|-----------|
| 1-1 | 99056 | Thread Stand, Complete Set (5 Spools Type) | 糸立台(組)(5本糸用) | 1 |
| 1-2 | 99073 | " " " " (4 Spools Type) | " " (4本糸用) | 1 |
| 2 | 99057 | Column Cap | コラムキャップ | 2 |
| 3 | 99058 | Column Pipe (Upper) | コラムパイプ(上) | 1 |
| 4 | 99060 | Thread Hanger (3 Spools Type) | スレッドハンガ(3本糸用) | 1 |
| 5 | 99059 | Thread Hanger (2 Spools Type) | スレッドハンガ(2本糸用) | 1 |
| 6 | 147 | Screw for 99059, 99060 | 止ネジ | 4 |
| 7 | 148 | Washer for 99059, 99060 | ワッシャ | 4 |
| 8 | 99061 | Column Pipe Connector | コラムパイプ継手 | 1 |
| 9 | 149 | Screw for 99061 | 止ネジ | 2 |
| 10 | 150 | Nut for 99061, 99066 | ナット | 7 |
| 11 | 99062 | Thread Guide Holder | 糸案内ホルダ | 1 |
| 12 | 151 | Screw for 99062 | 止ネジ | 1 |
| 13 | 152 | Nut for 99062, 99069 | ナット | 2 |
| 14 | 99063 | Column Pipe (Lower) | コラムパイプ(下) | 1 |
| 15 | 154 | Washer for 99063 | ワッシャ | 1 |
| 16 | 153 | Nut for 99063 | ナット | 1 |
| 17 | 99030 | Thread Guide Bar | 糸案内支工棒 | 1 |
| 18 | 99031 | Thread Guide Bar Bracket | 支工棒接点 | 1 |
| 19 | 99064 | Thread Guide | 糸案内 | 1 |
| 20 | 156 | Screw for 99064 | 止ネジ | 2 |
| 21 | 99065 | Spool Cushion | スプールクッション | 5 |
| 22 | 99066 | Spool Pin | スプール軸 | 5 |
| 23 | 157 | Spring Washer for 99066 | スプリングワッシャ | 5 |
| 24 | 99067 | Spool Mat | スプールマット | 5 |
| 25 | 99068 | Spool Seat Disc | 受け皿 | 5 |
| 26 | 99069 | Spool Holder Stay | スプールホルダ支工 | 1 |
| 27 | 158 | Screw for 99069 | 止ネジ | 1 |
| 28 | 159 | Wood Screw for 99069 | 木ネジ | 1 |
| 29 | 99070 | Spool Holder (3 Spools Type) | スプールホルダ(3本糸用) | 1 |
| 30 | 99071 | Spool Holder (2 Spools Type) | スプールホルダ(2本糸用) | 1 |
| 31 | 31886 | Belt Cover | ベルトカバー | 1 |
| 32 | 5089 | Screw for 31886 | ベルトカバー止ネジ | 2 |
| 33 | 36523 | Pulley Graduations Plate | プーリ目盛板 | 1 |
| 34 | 99050 | Tape Stand, for Z366, 367, 368 | テープスタンド | 1 |
| 35 | — | Screw for 99050 | テープスタンド止ネジ | 2 |
| 36 | 37961 | Timing Gauge | タイミングゲージ | 1 |
| 37 | 30080 | Chip Receiver | 切屑受け | 1 |
| 38 | 30083 | Supporting Board | 受け板 | 1 |
| 39 | 30081 | Chute (Upper) | シュート(上) | 1 |
| 40 | 30082 | Chute (Lower) | シュート(下) | 1 |
| 41 | — | Wood Screw for 30081 | 木ネジ | 4 |
| 42 | — | Screw for 30083 | 止ネジ | 4 |
| 43 | — | Washer for 30083 | ワッシャ | 12 |
| 44 | — | Nut for 30083 | ナット | 12 |

List of Main Spare Parts (主要部品リスト)

| Main Parts Models | Needle Clamp | Presser Foot Complete Set | Stitch plate | Differential Feed Dog | Main Feed Dog | Auxiliary Feed Dog | Upper Looper | Lower Looper | Double Chaining Looper | Needle Guard (Double Chain Stitch) | | Needle Guard (Overlock Stitch) | |
|----------------------|--------------|------------------------------|--------------|--------------------------|------------------|-----------------------|-----------------|-----------------|------------------------------|---------------------------------------|-------|-----------------------------------|-------|
| | 針止め | 押工(組) | 針板 | 前送り | 後送り | 小送り | 上ルーパー | 下ルーパー | 二重環ルーパー | Front | Rear | Front | Rear |
| Z361-A3DF | 38101 | 33537 | 36569 | 33824 | 33825 | 33544 | 32807 | 34392 | 20378 | 33089 | 33088 | 33087 | 33086 |
| -A4DF | " | " | 36570 | " | " | " | " | " | " | " | " | " | " |
| -Y4DF | 38011 | 33538 | 31865 | " | " | " | " | " | " | " | " | " | " |
| -C5DF | 33247 | 33539 | 36590 | 33828 | 33829 | 33328 | " | " | " | 33250 | " | " | " |
| Z362-A4DF | 38101 | 33537 | 36569 | 33824 | 33825 | 33544 | (32813) | " | " | 33089 | " | " | " |
| -Y4DF | 38011 | 33538 | 31865 | " | " | " | " | " | " | " | " | " | " |
| -C5DF | 33247 | 33539 | 36590 | 33828 | 33829 | 33328 | " | " | " | 33250 | " | " | " |
| Z365-A4GF | 38101 | 33300 | 36570 | 33307 | 33308 | 33558 | 32807 | " | " | 33089 | " | " | " |
| -C5GF | 33247 | 33312 | 36590 | 33315 | 33557 | 35264 | " | " | " | 33250 | " | " | " |
| Z366-A4GF | 38101 | 33405 | 36570 | 33307 | 33308 | 33558 | " | " | " | 33089 | " | " | " |
| -C5GF | 33247 | 33858 | 36590 | 33315 | 33557 | 35264 | " | " | " | 33250 | " | " | " |
| Z367-A4GF | 38101 | 33300 | 36570 | 33307 | 33308 | 33558 | " | " | " | 33089 | " | " | " |
| Z368-A4DF | " | 33319 | 31820 | 33824 | 33825 | 33328 | " | " | " | " | " | " | " |

Note : () in "Upper Looper" ...indicating "Upper Spreader"
上ルーパーの()内は上スプレダを表わす。

5C

5D

Z361

INDEX

| Parts No. | Page No. | Ref. No. | Weight (g) |
|-----------|----------|----------|------------|
| 2 | 19 | 52 | 0.1 |
| 10 | 4 | 33 | 0.2 |
| 14 | 4 | 48 | 2 |
| 15 | 13 | 26 | 0.7 |
| 147 | 20 | 6 | 4 |
| 148 | 20 | 7 | 0.5 |
| 149 | 20 | 9 | 1.5 |
| 150 | 20 | 10 | 0.8 |
| 151 | 20 | 12 | 4.5 |
| 152 | 20 | 13 | 1.5 |
| 153 | 20 | 16 | 1 |
| 154 | 20 | 15 | 5 |
| 156 | 20 | 20 | 1 |
| 157 | 20 | 23 | 0.7 |
| 158 | 20 | 27 | 2 |
| 159 | 20 | 28 | 3 |
| 177 | 4 | 5 | 0.3 |
| 182 | 4 | 31 | 4.3 |
| 210 | 11 | 48 | 1.5 |
| 216 | 8 | 44 | 0.3 |
| 216 | 14 | 24 | 0.3 |
| 216 | 15 | 20 | 0.3 |
| 216 | 16 | 24 | 0.3 |
| 216 | 17 | 10 | 0.3 |
| 267 | 9 | 28 | — |
| 274 | 9 | 36 | 0.1 |
| 278 | 6 | 15 | 0.03 |
| 278 | 9 | 20 | 0.03 |
| 304 | 9 | 27 | 0.14 |
| 317 | 1 | 16 | 0.65 |
| 322 | 1 | 29 | 0.3 |
| 322 | 14 | 5 | 0.3 |
| 325 | 5 | 53 | 1 |
| 325 | 9 | 29 | 1 |
| 334 | 8 | 3 | 0.6 |
| 334 | 18 | 16 | 0.6 |
| 335 | 1 | 26 | 0.8 |
| 335 | 8 | 31 | 0.8 |
| 335 | 19 | 58 | 0.8 |
| 340 | 4 | 13 | 0.5 |
| 353 | 5 | 51 | — |
| 419 | 13 | 15 | 1 |
| 451 | 11 | 8 | 1.5 |
| 488 | 19 | 53 | — |
| 494 | 11 | 44 | 2.55 |
| 509 | 13 | 21 | 0.1 |
| 520 | 9 | 17 | 0.3 |
| 520 | 10 | 13 | 0.3 |
| 527 | 5 | 37 | 0.05 |
| 528 | 2 | 27 | 1.85 |
| 532 | 1 | 21 | 0.3 |

| Parts No. | Page No. | Ref. No. | Weight (g) |
|-----------|----------|----------|------------|
| 532 | 19 | 28 | 0.3 |
| 538 | 8 | 33 | 0.4 |
| 538 | 11 | 40 | 0.4 |
| 538 | 15 | 32 | 0.4 |
| 538 | 16 | 36 | 0.4 |
| 538 | 19 | 8 | 0.4 |
| 550 | 13 | 11 | 0.03 |
| 563 | 1 | 14 | 1.05 |
| 567 | 1 | 6 | 0.07 |
| 567 | 11 | 18 | 0.07 |
| 567 | 13 | 50 | 0.07 |
| 568 | 19 | 21 | 0.13 |
| 570 | 1 | 15 | 0.66 |
| 636 | 10 | 6 | 0.02 |
| 637 | 10 | 11 | 0.12 |
| 637 | 11 | 5 | 0.12 |
| 639 | 11 | 23 | 0.21 |
| 639 | 13 | 31 | 0.2 |
| 644 | 19 | 7 | 0.8 |
| 687 | 11 | 13 | 0.1 |
| 723 | 7 | 21 | 0.7 |
| 731 | 8 | 40 | 0.7 |
| 731 | 14 | 20 | 0.7 |
| 731 | 15 | 18 | 0.7 |
| 731 | 16 | 22 | 0.7 |
| 731 | 17 | 8 | 0.7 |
| 755 | 11 | 15 | 0.2 |
| 916 | 2 | 14 | — |
| 926 | 13 | 36 | 0.06 |
| 928 | 3 | 14 | 0.5 |
| 930 | 3 | 13 | 0.4 |
| 1016 | 2 | 18 | — |
| 1092 | 4 | 24 | 1 |
| 1170 | 8 | 32 | 0.1 |
| 1174 | 1 | 30 | 1 |
| 1174 | 3 | 27 | 1 |
| 1174 | 7 | 23 | 1 |
| 1186 | 6 | 19 | 1 |
| 1186 | 8 | 27 | 1 |
| 1196 | 18 | 45 | 0.5 |
| 1202 | 11 | 47 | 0.8 |
| 1202 | 18 | 30 | 0.8 |
| 1222 | 8 | 46 | 0.5 |
| 1222 | 14 | 26 | 0.5 |
| 1222 | 15 | 22 | 0.5 |
| 1222 | 16 | 26 | 0.5 |
| 1222 | 17 | 12 | 0.5 |
| 1223 | 2 | 35 | 0.55 |
| 1223 | 3 | 12 | 0.55 |
| 1227 | 4 | 49 | 0.3 |
| 1227 | 15 | 29 | 0.3 |

| Parts No. | Page No. | Ref. No. | Weight (g) |
|-----------|----------|----------|------------|
| 1227 | 16 | 28 | 0.3 |
| 1228 | 4 | 20 | 0.2 |
| 1230 | 8 | 37 | 0.2 |
| 1230 | 14 | 17 | 0.2 |
| 1230 | 17 | 3 | 0.2 |
| 1230 | 18 | 31 | 0.2 |
| 1326 | 4 | 43 | 1 |
| 1326 | 10 | 18 | 1 |
| 1330 | 1 | 9 | 0.6 |
| 1330 | 2 | 34 | 0.6 |
| 1330 | 15 | 31 | 0.6 |
| 1330 | 16 | 35 | 0.6 |
| 1333 | 12 | 36 | 0.9 |
| 1437 | 5 | 14 | — |
| 1457 | 5 | 20 | 2.3 |
| 1459 | 2 | 31 | 0.7 |
| 1459 | 8 | 12 | 0.7 |
| 1733 | 11 | 42 | 1.3 |
| 1892 | 9 | 35 | 0.1 |
| 2022 | 8 | 16 | 1 |
| 2133 | 5 | 27 | 1.7 |
| 2528 | 2 | 44-1 | — |
| 2529 | 2 | 44-2 | — |
| 3313 | 6 | 16 | 0.1 |
| 3313 | 9 | 21 | 0.1 |
| 3348 | 18 | 46 | 1 |
| 3404 | 9 | 9 | 0.2 |
| 3405 | 12 | 19 | 1 |
| 3406 | 11 | 37 | 3 |
| 3410 | 10 | 28 | 0.35 |
| 3434 | 3 | 32 | 0.4 |
| 3434 | 5 | 24 | 0.4 |
| 3434 | 7 | 16 | 0.4 |
| 3434 | 13 | 9 | 0.4 |
| 3591 | 5 | 2 | 1 |
| 3632 | 12 | 2 | 1.7 |
| 3635 | 6 | 9 | 0.9 |
| 3635 | 9 | 7 | 0.9 |
| 3635 | 10 | 9 | 0.9 |
| 3635 | 12 | 8 | 0.9 |
| 3636 | 5 | 49 | 2.5 |
| 3637 | 6 | 22 | 0.1 |
| 3637 | 12 | 24 | 0.1 |
| 3637 | 19 | 35 | 0.1 |
| 3638 | 10 | 16 | 0.5 |
| 3638 | 12 | 31 | 0.5 |
| 4109 | 12 | 29 | 0.4 |
| 4120 | 4 | 27 | 4 |
| 4125 | 4 | 12 | 5 |
| 4313 | 6 | 17 | 0.4 |
| 4351 | 14 | 6 | 0.9 |
| 4351 | 19 | 31 | 0.9 |

INDEX

| Parts No. | Page No. | Ref. No. | Weight (g) |
|-----------|----------|----------|------------|
| 4353 | 3 | 2 | 0.9 |
| 4353 | 7 | 32 | 0.9 |
| 4353 | 12 | 10 | 0.9 |
| 4353 | 13 | 30 | 0.9 |
| 4353 | 18 | 33 | 0.9 |
| 4353 | 19 | 11 | 0.9 |
| 4353 | 19 | 29 | 0.9 |
| 4358 | 1 | 22 | 0.9 |
| 4358 | 2 | 46 | 0.9 |
| 4358 | 4 | 11 | 0.9 |
| 4358 | 12 | 20 | 0.9 |
| 4358 | 15 | 33 | 0.9 |
| 4358 | 16 | 37 | 0.9 |
| 4358 | 18 | 35 | 0.9 |
| 4358 | 19 | 57 | 0.9 |
| 4404 | 6 | 30 | 0.2 |
| 4404 | 8 | 48 | 0.2 |
| 4404 | 19 | 38 | 0.2 |
| 4410 | 6 | 7 | 0.9 |
| 4410 | 7 | 7 | 0.9 |
| 4410 | 12 | 16 | 0.9 |
| 4435 | 2 | 6 | 1.05 |
| 4437 | 3 | 6 | 1.5 |
| 4437 | 7 | 14 | 1.5 |
| 4437 | 10 | 7 | 1.5 |
| 4440 | 2 | 16 | 1.5 |
| 4440 | 3 | 18 | 1.5 |
| 4440 | 4 | 47 | 1.5 |
| 4440 | 7 | 34 | 1.5 |
| 4440 | 10 | 4 | 1.5 |
| 4440 | 12 | 34 | 1.5 |
| 4441 | 3 | 4 | 2.2 |
| 4441 | 5 | 5 | 2.2 |
| 4441 | 18 | 32 | 2.2 |
| 4445 | 2 | 2 | 1.7 |
| 4591 | 7 | 29 | 2.4 |
| 4635 | 8 | 22 | 4 |
| 5000 | 4 | 18 | 0.5 |
| 5000 | 12 | 39 | 0.5 |
| 5004 | 9 | 31 | 2.3 |
| 5004 | 19 | 45 | 2.3 |
| 5036 | 8 | 39 | 0.6 |
| 5036 | 14 | 19 | 0.6 |
| 5036 | 15 | 3 | 0.6 |
| 5036 | 16 | 3 | 0.6 |
| 5036 | 17 | 5 | 0.6 |
| 5040 | 10 | 23 | 2 |
| 5040 | 18 | 12 | 2 |
| 5043 | 19 | 18 | 1.76 |
| 5044 | 4 | 41 | 0.3 |
| 5050 | 9 | 33 | — |
| 5071 | 6 | 2 | 2 |
| 5071 | 7 | 2 | 2 |
| 5071 | 9 | 2 | 2 |

| Parts No. | Page No. | Ref. No. | Weight (g) |
|-----------|----------|----------|------------|
| 5071 | 10 | 2 | 2 |
| 5074 | 7 | 26 | 6 |
| 5076 | 1 | 5 | 8 |
| 5078 | 3 | 15 | 2.8 |
| 5089 | 2 | 26 | 4 |
| 5089 | 20 | 32 | 4 |
| 5094 | 3 | 28 | 1.7 |
| 5098 | 6 | 32 | 1.5 |
| 5098 | 19 | 26 | 1.5 |
| 5131 | 2 | 39 | 0.4 |
| 5345 | 3 | 23 | 0.9 |
| 5401 | 6 | 25 | 1 |
| 5489 | 19 | 10 | 3 |
| 5500 | 9 | 18 | 5 |
| 5500 | 10 | 14 | 5 |
| 5505 | 8 | 4 | 2.1 |
| 5505 | 18 | 17 | 2.1 |
| 5507 | 9 | 25 | 0.65 |
| 5508 | 7 | 20 | 2 |
| 5509 | 8 | 34 | 1.8 |
| 5510 | 11 | 30 | 3.75 |
| 5511 | 11 | 49 | 5 |
| 5512 | 11 | 27 | 1 |
| 5514 | 11 | 36 | 10 |
| 5519 | 1 | 13 | 10 |
| 5520 | 6 | 5 | 5 |
| 5520 | 7 | 5 | 5 |
| 5520 | 11 | 4 | 5 |
| 5527 | 11 | 43 | 2 |
| 5541 | 8 | 30 | 1.7 |
| 5550 | 8 | 14 | 3 |
| 5550 | 11 | 2 | 3 |
| 5550 | 9 | 12 | 3 |
| 5550 | 10 | 20 | 3 |
| 6000 | 8 | 6 | 14 |
| 6004 | 4 | 34 | 3 |
| 6066 | 1 | 32 | 3.5 |
| 6068 | 19 | 22 | 2.5 |
| 6093 | 8 | 42 | 0.9 |
| 6093 | 14 | 22 | 0.9 |
| 6093 | 15 | 17 | 0.9 |
| 6093 | 16 | 21 | 0.9 |
| 6093 | 17 | 7 | 0.9 |
| 6261 | 13 | 43 | 10 |
| 6330 | 13 | 35 | 3.2 |
| 6401 | 8 | 17 | 27 |
| 6662 | 6 | 27 | 3 |
| 6861 | 13 | 16 | 2.4 |
| 6905 | 18 | 2 | 2 |
| 6910 | 1 | 18 | 5 |
| 7006 | 1 | 25 | 0.7 |
| 7006 | 2 | 20 | 0.7 |
| 7006 | 14 | 3 | 0.7 |

| Parts No. | Page No. | Ref. No. | Weight (g) |
|-----------|----------|----------|------------|
| 7006 | 15 | 6 | 0.7 |
| 7006 | 16 | 6 | 0.7 |
| 7311 | 7 | 11 | 1.9 |
| 7405 | 1 | 27 | 1.2 |
| 7405 | 15 | 9 | 1.2 |
| 7405 | 16 | 9 | 1.2 |
| 7405 | 19 | 40 | 1.2 |
| 7609 | 12 | 12 | 1 |
| 7609 | 18 | 43 | 1 |
| 7616 | 7 | 19 | 0.3 |
| 7616 | 15 | 27 | 0.3 |
| 7616 | 16 | 33 | 0.3 |
| 7618 | 18 | 41 | 0.5 |
| 7650 | 2 | 29 | 0.35 |
| 7650 | 5 | 12 | 0.35 |
| 7668 | 13 | 49 | 4 |
| 7904 | 4 | 7 | 5 |
| 8145 | 11 | 21 | 0.5 |
| 9029 | 5 | 18 | — |
| 9106 | 2 | 8 | 3 |
| 9106 | 11 | 46 | 3 |
| 9127 | 8 | 2 | 1.1 |
| 9143 | 1 | 23 | 0.4 |
| 9203 | 5 | 3 | 2 |
| 9503 | 13 | 37 | 1 |
| 9506 | 9 | 5 | 0.6 |
| 9526 | 13 | 34 | 0.7 |
| 9604 | 6 | 11 | 0.9 |
| 9604 | 7 | 9 | 0.9 |
| 9604 | 10 | 31 | 0.9 |
| 9604 | 11 | 32 | 0.9 |
| 9604 | 13 | 12 | 0.9 |
| 9730 | 12 | 4 | 0.6 |
| 9852 | 1 | 7 | 2.5 |
| 9853 | 3 | 10 | 2 |
| 9853 | 4 | 37 | 2 |
| 9853 | 13 | 2 | 2 |
| 9989 | 13 | 25 | 1 |
| 9992 | 19 | 6 | 2 |
| 9993 | 19 | 48 | 2.5 |
| 9995 | 19 | 51 | 0.4 |
| 10100 | 18 | 4 | 132 |
| 11709 | 19 | 55 | 48 |
| 11755 | 19 | 43 | — |
| 11760 | 19 | 12 | 890 |
| 11819 | 19 | 54-1 | — |
| 11834 | 19 | 54-2 | — |
| 11891 | 19 | 46 | — |
| 20004 | 2 | 11 | 8 |
| 20005 | 2 | 12 | 1.25 |
| 20118 | 4 | 4 | 0.95 |
| 20123 | 4 | 26 | 7 |

INDEX

| Parts No. | Page No. | Ref. No. | Weight (g) |
|-----------|----------|----------|------------|
| 20124 | 4 | 28 | 1.8 |
| 20125 | 4 | 29 | 0.36 |
| 20126 | 4 | 30 | 4 |
| 20128 | 4 | 38 | 3.5 |
| 20378 | 10 | 29 | 5.5 |
| 20403 | 12 | 28 | 0.5 |
| 20405 | 12 | 30 | 6.2 |
| 20538 | 3 | 16 | 0.07 |
| 20989 | 19 | 47 | 13.2 |
| 22653 | 19 | 5 | 207 |
| 23217 | 19 | 16 | — |
| 24083 | 4 | 2 | — |
| 24084 | 4 | 1 | — |
| 30080 | 20 | 37 | — |
| 30081 | 20 | 39 | — |
| 30082 | 20 | 40 | — |
| 30083 | 20 | 38 | — |
| 30228 | 11 | 31 | 12 |
| 30255 | 4 | 3 | 2.7 |
| 30291 | 5 | 33 | 1 |
| 30305 | 10 | 5 | 11 |
| 30421 | 7 | 30 | 5 |
| 30711 | 13 | 33 | 16 |
| 30745 | 13 | 17 | 0.4 |
| 30748 | 13 | 18 | 0.7 |
| 31111 | 4 | 6 | 5 |
| 31820 | 17 | 13 | — |
| 31821 | 19 | 1-1 | — |
| 31823 | 17 | 17 | — |
| 31826 | 19 | 1-2 | — |
| 31828 | 19 | 2 | — |
| 31833 | 5 | 22 | — |
| 31834 | 5 | 36 | — |
| 31835 | 5 | 50 | — |
| 31836 | 5 | 52 | — |
| 31838 | 5 | 30 | — |
| 31839 | 5 | 26 | — |
| 31840 | 5 | 25 | — |
| 31841 | 5 | 34 | — |
| 31842 | 5 | 35 | — |
| 31844 | 5 | 39 | — |
| 31845 | 5 | 40 | — |
| 31847 | 5 | 41 | — |
| 31848 | 5 | 42 | — |
| 31849 | 5 | 47 | — |
| 31850 | 5 | 46 | — |
| 31851 | 5 | 45 | — |
| 31852 | 5 | 44 | — |
| 31853 | 5 | 43 | — |
| 31858 | 18 | 38 | — |
| 31859 | 17 | 15 | — |
| 31860 | 12 | 18 | — |
| 31865 | 14 | 28 | — |

| Parts No. | Page No. | Ref. No. | Weight (g) |
|-----------|----------|----------|------------|
| 31871 | 2 | 32 | — |
| 31872 | 2 | 33 | — |
| 31873 | 2 | 38 | — |
| 31874 | 4 | 35 | — |
| 31875 | 14 | 36 | — |
| 31875 | 16 | 12 | — |
| 31876 | 10 | 32 | — |
| 31880 | 1 | 1 | — |
| 31881 | 11 | 45 | — |
| 31883 | 1 | 19 | — |
| 31885 | 2 | 24 | — |
| 31886 | 20 | 31 | — |
| 31887 | 5 | 1 | — |
| 31888 | 4 | 9 | — |
| 32350 | 5 | 38 | 0.1 |
| 32420 | 8 | 21 | 2 |
| 32421 | 1 | 4 | 0.1 |
| 32425 | 4 | 22 | 0.4 |
| 32426 | 4 | 23 | 0.1 |
| 32429 | 3 | 20 | 4 |
| 32476 | 13 | 13 | 15 |
| 32519 | 7 | 17 | 0.4 |
| 32552 | 8 | 19 | 87 |
| 32604 | 3 | 8 | 0.9 |
| 32604 | 6 | 28 | 0.9 |
| 32607 | 2 | 36 | 37 |
| 32608 | 2 | 37 | 7 |
| 32609 | 2 | 45 | 1.2 |
| 32612 | 3 | 31 | 0.4 |
| 32618 | 2 | 23 | 1.6 |
| 32620 | 2 | 19 | 2 |
| 32620 | 14 | 2 | 2 |
| 32622 | 2 | 21 | 7 |
| 32627 | 3 | 11 | 13 |
| 32644 | 6 | 4 | 57 |
| 32645 | 6 | 12 | 125 |
| 32646 | 6 | 10 | 12 |
| 32646 | 7 | 8 | 12 |
| 32647 | 5 | 31 | — |
| 32650 | 5 | 29 | 5 |
| 32651 | 6 | 18 | 12 |
| 32662 | 6 | 8 | 153 |
| 32663 | 3 | 9 | 26 |
| 32670 | 6 | 1 | 55 |
| 32681 | 5 | 21 | 119 |
| 32684 | 5 | 32 | 1 |
| 32685 | 13 | 1 | 8 |
| 32706 | 8 | 47 | 3 |
| 32714 | 8 | 8 | 6 |
| 32718 | 8 | 13 | 20 |
| 32719 | 8 | 11 | 5 |
| 32720 | 8 | 15 | 89 |
| 32722 | 8 | 23 | 93 |
| 32723 | 8 | 25 | 3 |

| Parts No. | Page No. | Ref. No. | Weight (g) |
|-----------|----------|----------|------------|
| 32724 | 8 | 24 | 25 |
| 32725 | 8 | 28 | 20 |
| 32726 | 8 | 18 | 9 |
| 32727 | 8 | 20 | 13 |
| 32728 | 8 | 29 | 4.5 |
| 32729 | 8 | 10 | 1.1 |
| 32756 | 7 | 27 | 1.1 |
| 32775 | 5 | 8 | 191 |
| 32777 | 5 | 7 | 62 |
| 32778 | 5 | 9 | 3 |
| 32784 | 9 | 4 | 3 |
| 32785 | 9 | 3 | 9 |
| 32786 | 9 | 8 | 4 |
| 32787 | 9 | 6 | 50 |
| 32789 | 10 | 12 | 29 |
| 32792 | 9 | 11 | 16 |
| 32799 | 9 | 19 | 2.75 |
| 32800 | 9 | 22 | 11 |
| 32806 | 13 | 29 | 1.6 |
| 32807 | 9 | 26 | 2 |
| 32813 | 14 | 37 | 2 |
| 32817 | 5 | 4 | 51 |
| 32818 | 5 | 6 | 5 |
| 32819 | 6 | 3-2 | 6 |
| 32819 | 7 | 3-2 | 6 |
| 32848 | 9 | 13 | 3 |
| 32849 | 9 | 14 | 2 |
| 32850 | 13 | 23 | 3.5 |
| 32867 | 12 | 5 | 2.8 |
| 32879 | 1 | 11 | 11 |
| 32897 | 13 | 27 | 20 |
| 32900 | 7 | 1 | 41 |
| 32902 | 7 | 4 | 106 |
| 32903 | 7 | 12 | 115 |
| 32906 | 5 | 28 | 1.65 |
| 32911 | 7 | 22 | 10 |
| 32912 | 7 | 18 | 8 |
| 32913 | 7 | 24 | 4 |
| 32914 | 7 | 25 | 3 |
| 32916 | 7 | 28 | 37 |
| 32917 | 7 | 31 | 3 |
| 32920 | 7 | 10 | 35 |
| 32921 | 6 | 6 | 7 |
| 32921 | 7 | 6 | 7 |
| 32921 | 10 | 34 | 7 |
| 32925 | 5 | 11 | 47 |
| 32938 | 13 | 20 | 30.5 |
| 32944 | 13 | 24 | 2.1 |
| 32952 | 4 | 14 | 1.8 |
| 32961 | 9 | 34 | 2 |
| 32962 | 4 | 15 | 8 |
| 32963 | 4 | 50 | 1.1 |
| 32970 | 2 | 5 | 72 |
| 33006 | 6 | 26 | 66 |

INDEX

| Parts No. | Page No. | Ref. No. | Weight (g) |
|-----------|----------|----------|------------|
| 33012 | 3 | 24 | 6 |
| 33013 | 3 | 22 | 14 |
| 33024 | 8 | 26 | 0.1 |
| 33024 | 19 | 15 | 0.1 |
| 33026 | 1 | 17 | 74 |
| 33037 | 3 | 25 | 28 |
| 33038 | 3 | 26 | 12 |
| 33051 | 5 | 23 | 36 |
| 33052 | 5 | 16 | 30 |
| 33054 | 10 | 10 | 44 |
| 33057 | 10 | 3 | 7 |
| 33058 | 10 | 8 | 38 |
| 33060 | 10 | 26 | 65 |
| 33064 | 10 | 24 | 33 |
| 33067 | 12 | 15 | 40 |
| 33071 | 10 | 25 | 14 |
| 33072 | 10 | 33 | 45 |
| 33073 | 10 | 36 | 3.4 |
| 33074 | 10 | 37 | 6 |
| 33076 | 10 | 30 | 8 |
| 33077 | 5 | 13 | 39 |
| 33079 | 5 | 17 | 49 |
| 33080 | 5 | 15 | 489 |
| 33086 | 6 | 31 | 14 |
| 33087 | 6 | 33 | 0.8 |
| 33088 | 6 | 34 | 10 |
| 33089 | 6 | 29 | 2 |
| 33094 | 11 | 14 | 15 |
| 33095 | 11 | 6 | 13 |
| 33096 | 14 | 14 | 31 |
| 33098 | 11 | 7 | 2 |
| 33099 | 11 | 12 | 3.6 |
| 33100 | 11 | 22 | 65 |
| 33104 | 11 | 1 | 18 |
| 33105 | 11 | 24 | 33 |
| 33114 | 12 | 25 | 10 |
| 33115 | 12 | 17 | 8 |
| 33116 | 12 | 14 | 19 |
| 33118 | 11 | 33 | 24 |
| 33119 | 5 | 48 | 15 |
| 33120 | 11 | 29 | 33 |
| 33121 | 11 | 28 | 16 |
| 33131 | 3 | 29 | 1.1 |
| 33133 | 11 | 35 | 2.6 |
| 33140 | 7 | 13 | 101 |
| 33141 | 12 | 6 | 12 |
| 33142 | 7 | 15 | 18 |
| 33143 | 11 | 39 | 13 |
| 33144 | 13 | 32 | 332 |
| 33150 | 13 | 28 | 26 |
| 33159 | 4 | 25 | 1.5 |
| 33200 | 5 | 19 | 25 |
| 33205 | 4 | 36 | 2 |
| 33209 | 1 | 2 | 42 |
| 33230 | 10 | 35 | 8 |

| Parts No. | Page No. | Ref. No. | Weight (g) |
|-----------|----------|----------|------------|
| 33247 | 14 | 34 | 5 |
| 33247 | 16 | 11 | 5 |
| 33250 | 14 | 35 | 3 |
| 33250 | 16 | 14 | 3 |
| 33251 | 12 | 1 | 32 |
| 33252 | 12 | 3 | 2 |
| 33265 | 3 | 21 | 0.1 |
| 33279 | 13 | 40 | 3 |
| 33280 | 13 | 39 | 51 |
| 33281 | 13 | 41 | 14 |
| 33282 | 13 | 42 | 14 |
| 33284 | 1 | 8 | 15 |
| 33300 | 15 | 14 | 31 |
| 33304 | 15 | 15 | 0.5 |
| 33304 | 16 | 19 | 0.5 |
| 33307 | 15 | 11 | 13 |
| 33308 | 15 | 12 | 16 |
| 33312 | 16 | 18 | 31 |
| 33315 | 16 | 15 | 14 |
| 33319 | 17 | 1 | 34 |
| 33325 | 17 | 16 | 28 |
| 33327 | 17 | 18 | 4 |
| 33328 | 14 | 33 | 2 |
| 33328 | 17 | 14 | 2 |
| 33359 | 9 | 24 | 0.8 |
| 33391 | 15 | 1 | 161 |
| 33398 | 15 | 7 | 1.1 |
| 33398 | 16 | 7 | 1.1 |
| 33399 | 15 | 4 | 158 |
| 33399 | 16 | 4 | 158 |
| 33400 | 15 | 8 | 0.7 |
| 33400 | 16 | 8 | 0.7 |
| 33401 | 15 | 2 | 16 |
| 33403 | 16 | 1 | 160 |
| 33404 | 16 | 2 | 17 |
| 33405 | 15 | 28 | 30 |
| 33409 | 15 | 30 | 46 |
| 33417 | 15 | 34 | 46 |
| 33430 | 15 | 23 | 71 |
| 33430 | 16 | 29 | 71 |
| 33432 | 15 | 26 | 10 |
| 33432 | 16 | 32 | 10 |
| 33433 | 15 | 25 | 15 |
| 33433 | 16 | 31 | 15 |
| 33515 | 8 | 36 | 0.6 |
| 33515 | 14 | 16 | 0.6 |
| 33515 | 17 | 2 | 0.6 |
| 33525 | 8 | 45 | 0.8 |
| 33525 | 14 | 25 | 0.8 |
| 33525 | 15 | 21 | 0.8 |
| 33525 | 16 | 25 | 0.8 |
| 33525 | 17 | 11 | 0.8 |
| 33526 | 8 | 41 | 0.2 |
| 33526 | 14 | 21 | 0.2 |

| Parts No. | Page No. | Ref. No. | Weight (g) |
|-----------|----------|----------|------------|
| 33526 | 15 | 16 | 0.2 |
| 33526 | 16 | 20 | 0.2 |
| 33526 | 17 | 6 | 0.2 |
| 33529 | 8 | 43 | 0.2 |
| 33529 | 14 | 23 | 0.2 |
| 33529 | 15 | 19 | 0.2 |
| 33529 | 16 | 23 | 0.2 |
| 33529 | 17 | 9 | 0.2 |
| 33537 | 8 | 35 | 33 |
| 33538 | 14 | 15 | 33 |
| 33539 | 14 | 29 | 34 |
| 33544 | 12 | 13 | 3 |
| 33549 | 14 | 11-2 | 2 |
| 33557 | 16 | 16 | 17 |
| 33558 | 15 | 13 | 2 |
| 33559 | 14 | 11-1 | 3 |
| 33562 | 2 | 15 | 7 |
| 33567 | 10 | 22 | 8 |
| 33568 | 10 | 19 | 32 |
| 33569 | 13 | 51 | 26 |
| 33571 | 18 | 25 | 67.2 |
| 33572 | 18 | 24 | 83 |
| 33574 | 18 | 26 | 4 |
| 33575 | 18 | 28 | 2 |
| 33581 | 18 | 42 | 3 |
| 33586 | 18 | 36 | 88 |
| 33586 | 19 | 3 | 88 |
| 33588 | 18 | 29 | 1.1 |
| 33590 | 18 | 27 | 4 |
| 33592 | 18 | 34 | 14 |
| 33593 | 18 | 40 | 0.1 |
| 33605 | 13 | 4 | 3 |
| 33606 | 10 | 21 | 31 |
| 33612 | 11 | 26 | 59 |
| 33626 | 9 | 1 | 41 |
| 33627 | 1 | 12 | 11 |
| 33633 | 10 | 1 | 50 |
| 33640 | 19 | 42 | 121 |
| 33642 | 11 | 11 | 58 |
| 33643 | 11 | 10 | 51 |
| 33644 | 12 | 37 | 12 |
| 33647 | 12 | 33 | 10 |
| 33649 | 12 | 32 | 6 |
| 33651 | 12 | 35 | 1 |
| 33653 | 3 | 1 | 29 |
| 33654 | 18 | 37 | 28 |
| 33655 | 18 | 44 | 4 |
| 33656 | 19 | 39 | 4 |
| 33657 | 8 | 38 | 1.5 |
| 33657 | 14 | 18 | 1.5 |
| 33657 | 17 | 4 | 1.5 |
| 33658 | 18 | 39 | 147 |
| 33659 | 12 | 38 | 5 |
| 33660 | 13 | 6 | 8 |
| 33661 | 13 | 3 | 10 |

INDEX

| Parts No. | Page No. | Ref. No. | Weight (g) |
|-----------|----------|----------|------------|
| 33662 | 13 | 38 | 81 |
| 33667 | 11 | 9 | 113 |
| 33668 | 13 | 46 | — |
| 33669 | 13 | 48 | — |
| 33670 | 13 | 44 | 46 |
| 33671 | 13 | 22 | 20 |
| 33672 | 13 | 52 | 1 |
| 33680 | 14 | 4 | 0.4 |
| 33683 | 11 | 25 | 7 |
| 33690 | 19 | 36 | 20 |
| 33695 | 19 | 30 | 16 |
| 33696 | 19 | 27 | 5 |
| 33697 | 19 | 4 | 19 |
| 33710 | 19 | 34 | 0.5 |
| 33711 | 19 | 33 | 0.8 |
| 33746 | 8 | 7 | 10 |
| 33764 | 3 | 3 | 0.02 |
| 33782 | 13 | 10 | 15 |
| 33824 | 12 | 9 | 15 |
| 33825 | 12 | 11 | 8 |
| 33826 | 14 | 9-1 | 15 |
| 33827 | 14 | 10-1 | 8 |
| 33828 | 14 | 31 | 18 |
| 33829 | 14 | 32 | 8 |
| 33830 | 14 | 9-2 | 17 |
| 33831 | 14 | 10-2 | 8 |
| 33834 | 14 | 7 | 17 |
| 33835 | 14 | 8 | 8 |
| 33858 | 16 | 27 | 31 |
| 33866 | 16 | 34 | 6 |
| 33899 | 5 | 10 | — |
| 33925 | 18 | 1 | 459 |
| 33928 | 18 | 3 | — |
| 33931 | 18 | 6 | 7.7 |
| 33932 | 18 | 20 | 15 |
| 33933 | 18 | 23 | 87 |
| 33934 | 18 | 18 | 64 |
| 33935 | 18 | 15 | 11 |
| 33936 | 18 | 14 | 58 |
| 33937 | 18 | 13 | 5 |
| 33938 | 18 | 11 | 7 |
| 33939 | 18 | 21 | 12 |
| 33940 | 18 | 5 | 12 |
| 33941 | 18 | 19 | 43 |
| 33942 | 18 | 22 | 355 |
| 33949 | 18 | 7 | 4.6 |
| 33950 | 18 | 9 | 3 |
| 33951 | 18 | 8 | 0.1 |
| 33953 | 18 | 10 | 156 |
| 34104 | 9 | 16 | 28 |
| 34186 | 19 | 9 | 11 |
| 34392 | 10 | 15 | 4 |
| 34405 | 6 | 3-1 | 6 |
| 34405 | 7 | 3-1 | 6 |

| Parts No. | Page No. | Ref. No. | Weight (g) |
|-----------|----------|----------|------------|
| 34478 | 9 | 15 | 53 |
| 34505 | 2 | 29 | 7 |
| 34507 | 1 | 30 | 12 |
| 34509 | 1 | 31 | 3 |
| 34517 | 9 | 10 | 66 |
| 34521 | 11 | 3 | 33 |
| 34628 | 1 | 10 | 59 |
| 34637 | 2 | 28 | 12 |
| 34639 | 2 | 25 | 1.9 |
| 34675 | 3 | 5 | 121 |
| 34676 | 3 | 7 | 2.7 |
| 34943 | 14 | 1-1 | — |
| 35264 | 16 | 17 | 2 |
| 35293 | 19 | 13 | 166.5 |
| 35296 | 19 | 25 | 17 |
| 35298 | 19 | 19 | 18 |
| 35300 | 19 | 17 | 1.3 |
| 35301 | 19 | 14 | 2.9 |
| 35302 | 19 | 20 | 10 |
| 35303 | 19 | 24 | 197.2 |
| 35313 | 19 | 37 | 3 |
| 35315 | 19 | 32 | 54 |
| 35357 | 15 | 24 | 4 |
| 35357 | 16 | 30 | 4 |
| 35363 | 4 | 16 | 5 |
| 35364 | 4 | 17 | — |
| 35365 | 4 | 19 | 7 |
| 35366 | 4 | 10 | — |
| 35396 | 10 | 27 | — |
| 35719 | 19 | 50 | — |
| 35722 | 19 | 49 | 0.9 |
| 35723 | 19 | 44 | 45 |
| 35767 | 19 | 23 | 0.6 |
| 36175 | 4 | 21 | 0.1 |
| 36179 | 2 | 16 | 28 |
| 36187 | 12 | 27 | 32 |
| 36191 | 12 | 21 | 3.7 |
| 36192 | 9 | 23 | 26 |
| 36195 | 9 | 30 | 47 |
| 36216 | 3 | 30 | 13 |
| 36218 | 9 | 32 | 5.3 |
| 36220 | 11 | 34 | 41 |
| 36222 | 14 | 13 | 21 |
| 36223 | 11 | 41 | 21 |
| 36226 | 11 | 38 | — |
| 36230 | 8 | 5 | 45 |
| 36231 | 8 | 9 | 26 |
| 36232 | 8 | 1 | 13 |
| 36240 | 2 | 21 | 77 |
| 36267 | 15 | 5 | 2 |
| 36267 | 16 | 5 | 2 |

| Parts No. | Page No. | Ref. No. | Weight (g) |
|-----------|----------|----------|------------|
| 36291 | 11 | 17 | 29 |
| 36292 | 11 | 19 | 5 |
| 36293 | 11 | 20 | 2 |
| 36294 | 11 | 16 | 36.5 |
| 36315 | 14 | 1-2 | — |
| 36333 | 2 | 7 | — |
| 36334 | 2 | 10 | 1 |
| 36336 | 2 | 4 | 2 |
| 36359 | 12 | 22 | 59 |
| 36360 | 12 | 26 | 56.2 |
| 36361 | 19 | 41 | — |
| 36384 | 3 | 17 | 126 |
| 36394 | 12 | 23 | 0.5 |
| 36399 | 4 | 8 | — |
| 36414 | 2 | 3 | 1.92 |
| 36429 | 2 | 1 | — |
| 36435 | 2 | 40 | — |
| 36479 | 2 | 13 | — |
| 36501 | 1 | 3 | — |
| 36507 | 2 | 9 | 1.9 |
| 36515 | 1 | 24 | 3 |
| 36516 | 1 | 28 | — |
| 36517 | 7 | 33 | 7.4 |
| 36523 | 20 | 33 | — |
| 36531 | 4 | 42 | 3 |
| 36532 | 4 | 46 | 2.8 |
| 36533 | 4 | 44 | 2 |
| 36534 | 4 | 45 | 3.9 |
| 36535 | 10 | 17 | 5.5 |
| 36569 | 6 | 24-1 | 15 |
| 36570 | 6 | 24-2 | 15 |
| 36590 | 14 | 30 | 12 |
| 36590 | 16 | 13 | 12 |
| 36640 | 4 | 32 | — |
| 36641 | 4 | 40 | — |
| 36643 | 4 | 39 | — |
| 36775 | 14 | 12 | — |
| 36808 | 3 | 19 | — |
| 37372 | 6 | 20 | 13 |
| 37668 | 13 | 47 | 4 |
| 37669 | 13 | 45 | 4 |
| 37675 | 13 | 14 | 2 |
| 37697 | 13 | 7 | 0.1 |
| 37961 | 20 | 36 | — |
| 37989 | 15 | 10 | — |
| 37989 | 16 | 10 | — |
| 38011 | 14 | 27 | 5 |
| 38101 | 6 | 21 | 5 |
| 80503 | 13 | 19 | 0.2 |
| 90320 | 6 | 14 | 3 |
| 90321 | 6 | 13 | 10 |
| 99030 | 20 | 17 | — |

INDEX

| <u>Parts No.</u> | <u>Page No.</u> | <u>Ref. No.</u> | <u>Weight (g)</u> |
|------------------|-----------------|-----------------|-------------------|
| 99031 | 20 | 18 | — |
| 99050 | 20 | 34 | — |
| 99056 | 20 | 1-1 | — |
| 99057 | 20 | 2 | — |
| 99058 | 20 | 3 | — |
| 99059 | 20 | 5 | — |
| 99060 | 20 | 4 | — |
| 99061 | 20 | 8 | — |
| 99062 | 20 | 11 | — |
| 99063 | 20 | 14 | — |
| 99064 | 20 | 19 | — |
| 99065 | 20 | 21 | — |
| 99066 | 20 | 22 | — |
| 99067 | 20 | 24 | — |
| 99068 | 20 | 25 | — |
| 99069 | 20 | 26 | — |
| 99070 | 20 | 29 | — |
| 99071 | 20 | 30 | — |
| 99073 | 20 | 1-2 | — |

| <u>Parts No.</u> | <u>Page No.</u> | <u>Ref. No.</u> | <u>Weight (g)</u> |
|------------------|-----------------|-----------------|-------------------|
|------------------|-----------------|-----------------|-------------------|

| <u>Parts No.</u> | <u>Page No.</u> | <u>Ref. No.</u> | <u>Weight (g)</u> |
|------------------|-----------------|-----------------|-------------------|
|------------------|-----------------|-----------------|-------------------|